

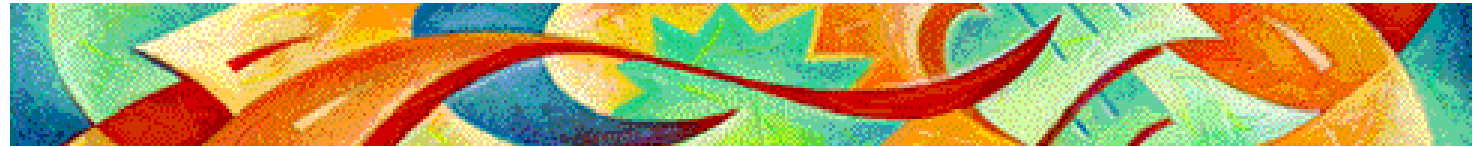

THOMSON REUTERS

EndNote X2

ประภาศรี พึ่งตรีวิโรจน์

prapasri@book.co.th

แผนกฝึกอบรมฐานข้อมูล

บริษัท บุ๊ค โปรดักชั่น แอนด์ เซอร์วิส จำกัด

ปรับปรุงล่าสุด 07/08/51

EndNote เป็นโปรแกรมที่ใช้สำหรับการจัดการทางบรรณานุกรม เช่น การสืบค้น การจัดเก็บ การจัดการรูปแบบการลงรายการทางบรรณานุกรม หรือ รายการอ้างอิงที่ผู้ใช้ได้ไปสืบค้นมาจากแหล่งข้อมูลต่าง ๆ เช่น จากฐานข้อมูลออนไลน์ หรือจากฐานข้อมูลของห้องสมุด (OPAC)

โปรแกรม EndNote สามารถทำการ Import รายการอ้างอิงเหล่านั้นมาไว้ใน EndNote ได้โดยตรง เพื่อนำมาจัดการในส่วนของการบรรณานุกรม หรือ รายการอ้างอิงในตัวเล่มวิทยานิพนธ์หรืองานวิจัยต่อไป

- จัดเก็บรายละเอียดต่าง ๆ ของรายการทางบรรณานุกรมไว้ใน **Library** ของ **EndNote**
- สามารถสร้าง **Library** หรือ ห้องสมุด ได้ไม่จำกัดจำนวน
- แต่ละห้องสมุดสามารถจัดเก็บรายการอ้างอิงได้ไม่จำกัดจำนวน
- มีรูปแบบบรรณานุกรมที่หลากหลายต่อการใช้งานมากกว่า **3,300** รูปแบบ
- สามารถรองรับความหลากหลายของภาษา เช่น ภาษาอังกฤษ ไทย จีน ญี่ปุ่น เป็นต้น
- สามารถสร้าง **Custom Group** และ **Smart Group** รวมกันได้สูงสุด **500 Group** ต่อ **1** ห้องสมุด
- สามารถใช้งานร่วมกับโปรแกรมจัดการเอกสารทั่วไป **Microsoft Word for Windows 2003** หรือ **2007**
- ใช้งานร่วมกับระบบปฏิบัติการ **Windows XP** และ **Vista**

EndNote

Start EndNote

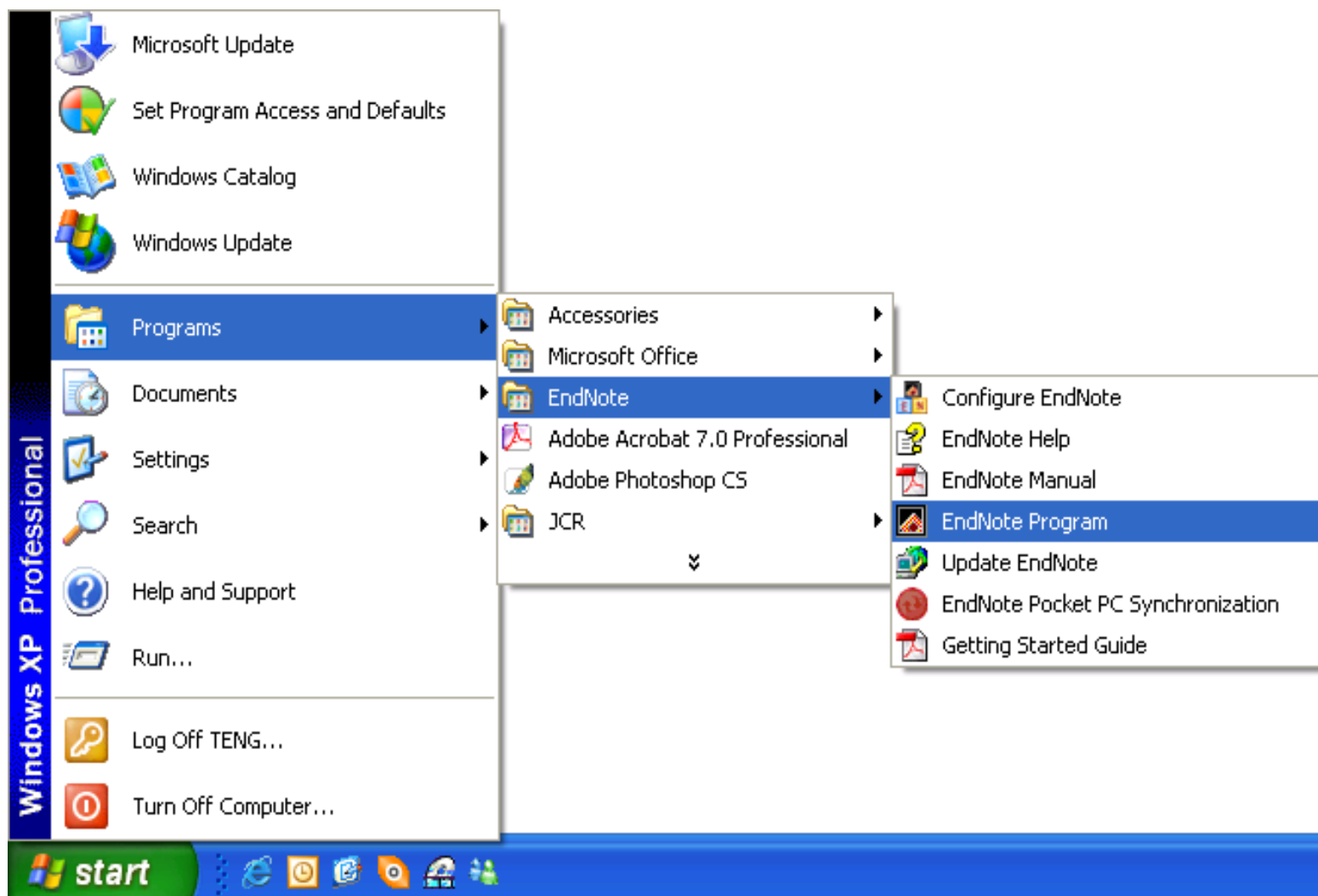

คลิกที่ **Start** เลือก **Programs – EndNote – EndNote Program**

EndNote

Create a new library

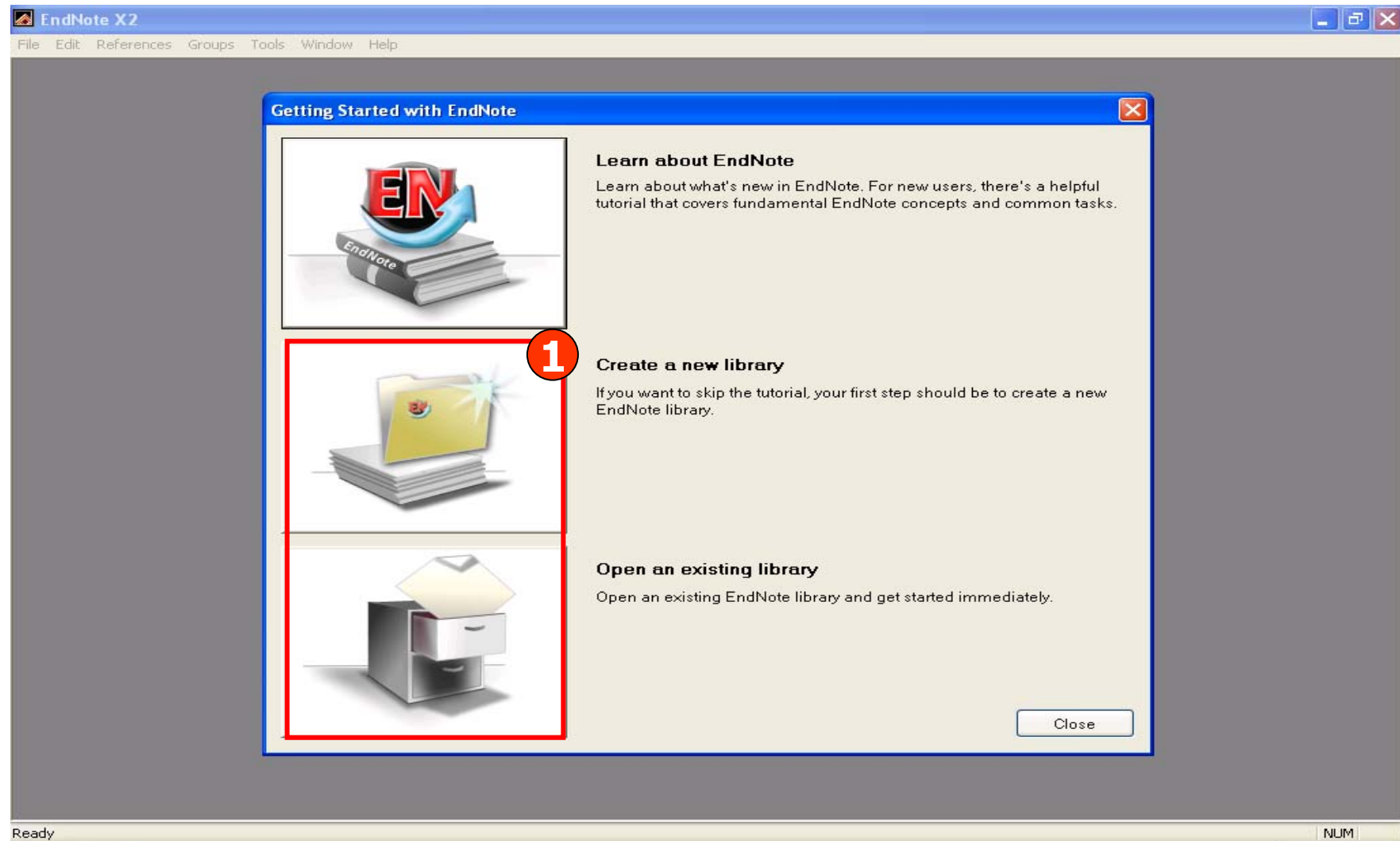

**1. เลือกที่ Create a new library เพื่อสร้างห้องสมุดใหม่ หรือ
เลือกที่ Open an existing library เพื่อเลือกห้องสมุดที่มีอยู่แล้ว**

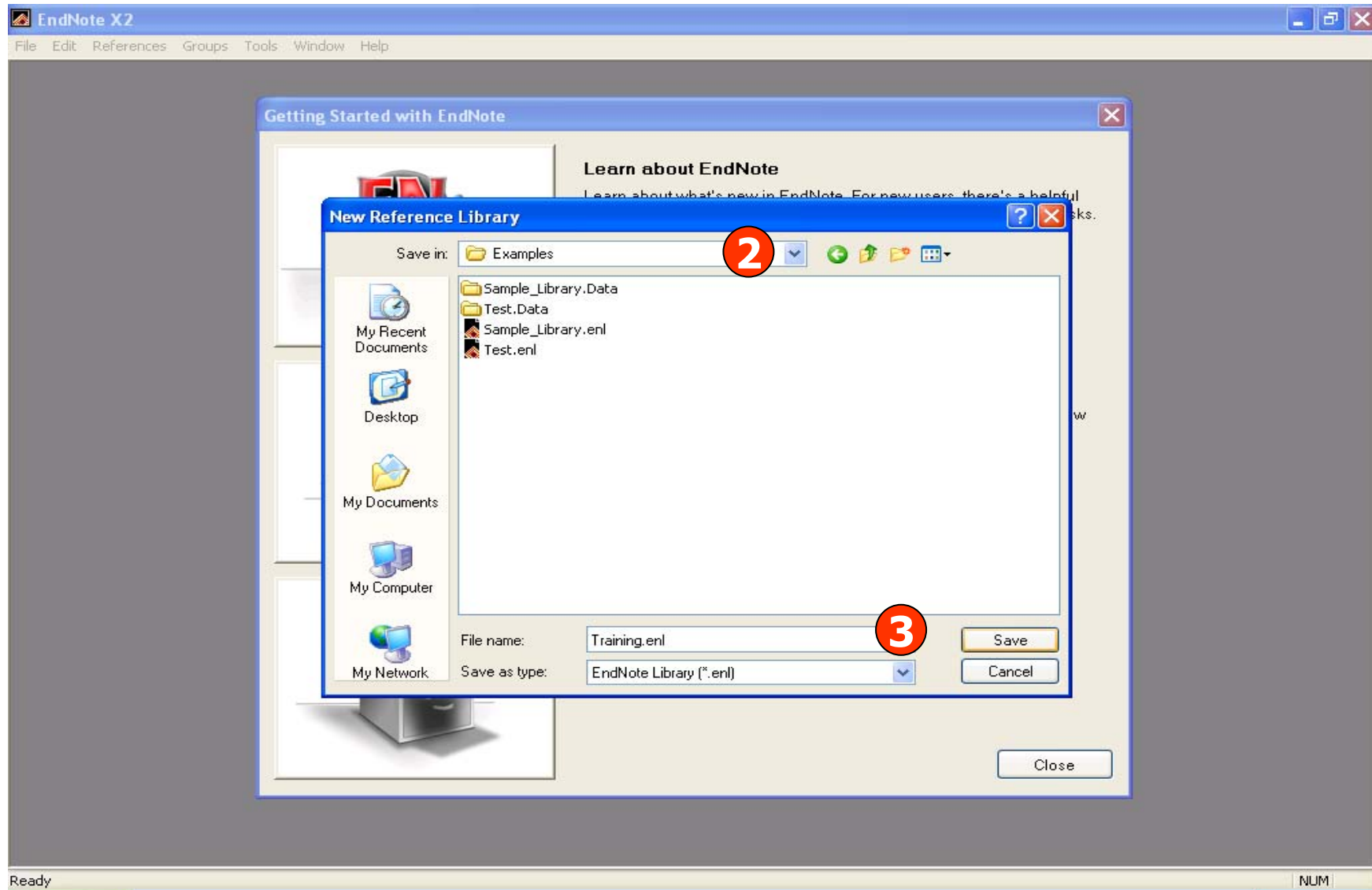

2. เลือกสถานที่จัดเก็บห้องสมุด

3. ระบุชื่อห้องสมุด แล้วคลิก Save

EndNote

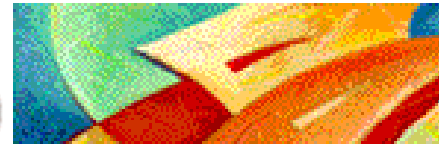

EndNote library

EndNote X2 - Training.enl

File Edit References Groups Tools Window Help

Training.enl

APA 5th Quick Search

Groups	fig.	A...	Year	Title	Journal	Ref Type	URL
All References (0)							
Trash (0)							
Custom Groups							
Smart Groups							
Online Search							
Library of Cong... (0)							
PubMed (NLM) (0)							
Web of Scienc... (0)							
more...							
EndNote Web							
transfer...							

Showing 0 of 0 references.

Hide Tab Pane

Ready NUM

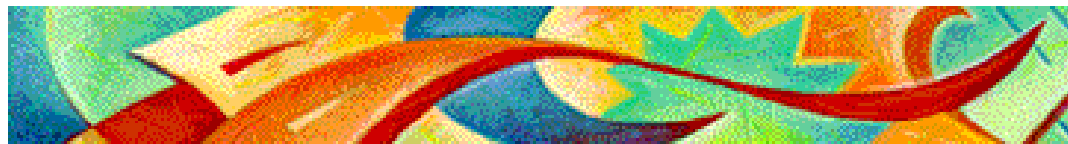

Add References to EndNote library

- 1. การเพิ่มรายการอ้างอิงด้วยตนเอง (Entering References)**
- 2. การถ่ายโอนข้อมูลอ้างอิงจากฐานข้อมูลการสืบค้นเข้าสู่ EndNote**
 - 2.1 Direct Export** เป็นการถ่ายโอนรายการอ้างอิงที่สืบค้นจากฐานข้อมูลต่างๆเข้าสู่ EndNote โดยตรง
 - 2.2 Importing Reference Data into EndNote** ต้องบันทึกรายการอ้างอิงที่สืบค้นจากฐานข้อมูลต่างๆก่อน แล้วนำมาถ่ายโอนเข้าสู่ EndNote โดยใช้ Filter ที่เหมาะสม
 - 2.3 Searching Online Databases** ถ่ายโอนข้อมูลที่ได้จากการสืบค้นฐานข้อมูลผ่านหน้าจอ EndNote โดยตรง

EndNote

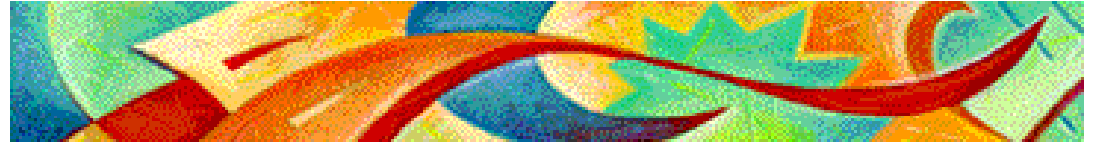

Entering References

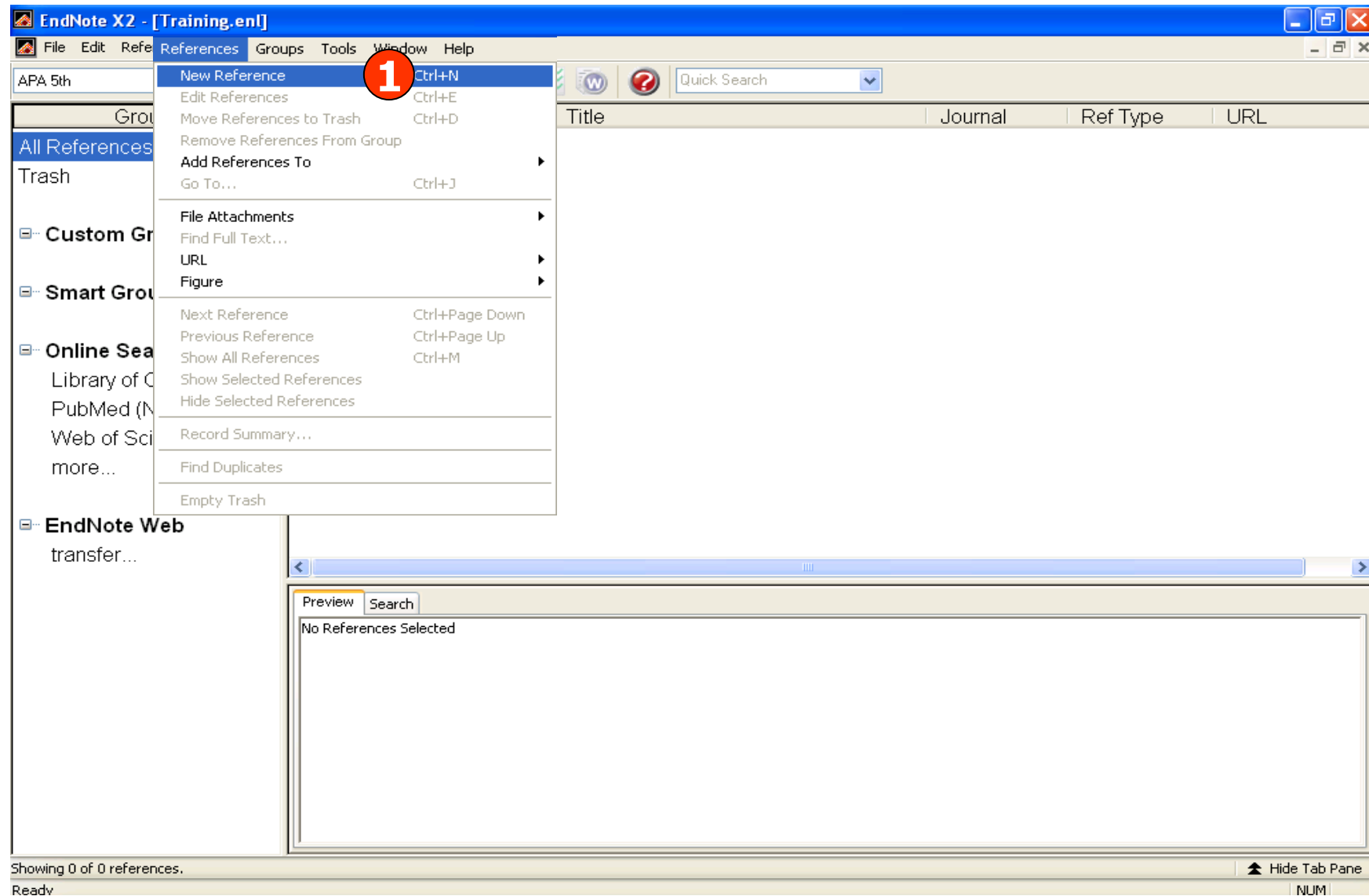

1. คลิกที่ References แล้วเลือก New Reference

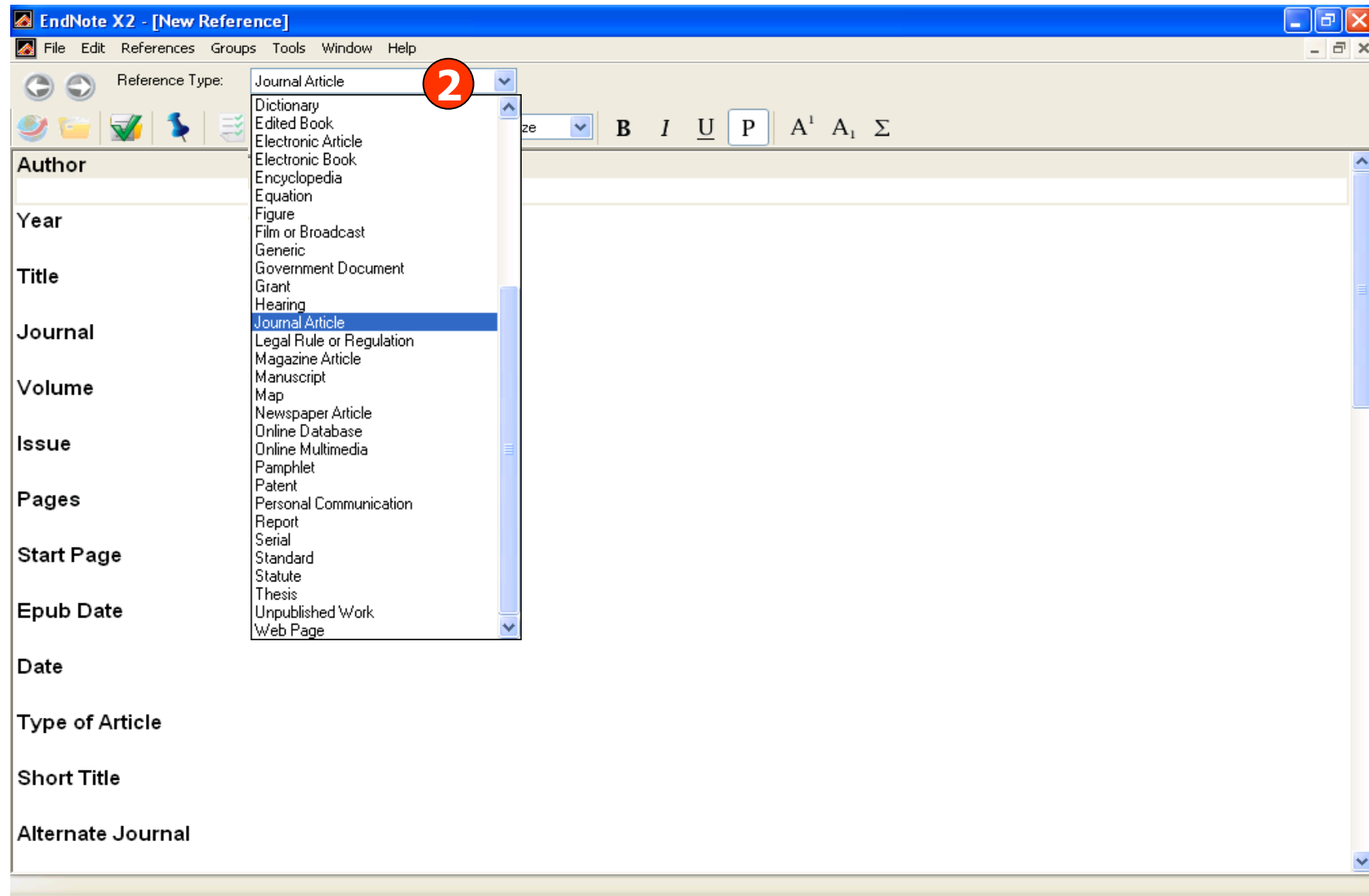

2. เลือกประเภทสิ่งพิมพ์ที่ต้องการจากส่วน Reference Type

EndNote

Entering References

EndNote X2 - [New Reference]

File Edit References Groups Tools Window Help

Reference Type: Journal Article

Plain Font Plain Size B I U P A¹ A₁ Σ

Author
Anoop Singhal
Sushil Jajodia

Year
2006

Title
Data warehousing and data mining techniques for intrusion detection system

Journal
Distributed and Parallel Databases

Volume
20

Issue
2

Pages
149-166

Start Page

Epub Date

Date

Type of Article

Short Title

Alternate Journal

3. พิมพ์รายละเอียดทางบรรณานุกรมที่สำคัญตามประเภทสิ่งพิมพ์ที่เลือก
จากนั้นคลิกที่เครื่องหมาย ✕ เพื่อบันทึกข้อมูล

Entering References

Groups	A...	Year	Title	Journal	Ref Type	URL
All References (1)	Singhal	2006	Data warehousing and data mining t...	Distributed ...	Journal Arti...	
Trash (0)						

Showing 1 of 1 references.

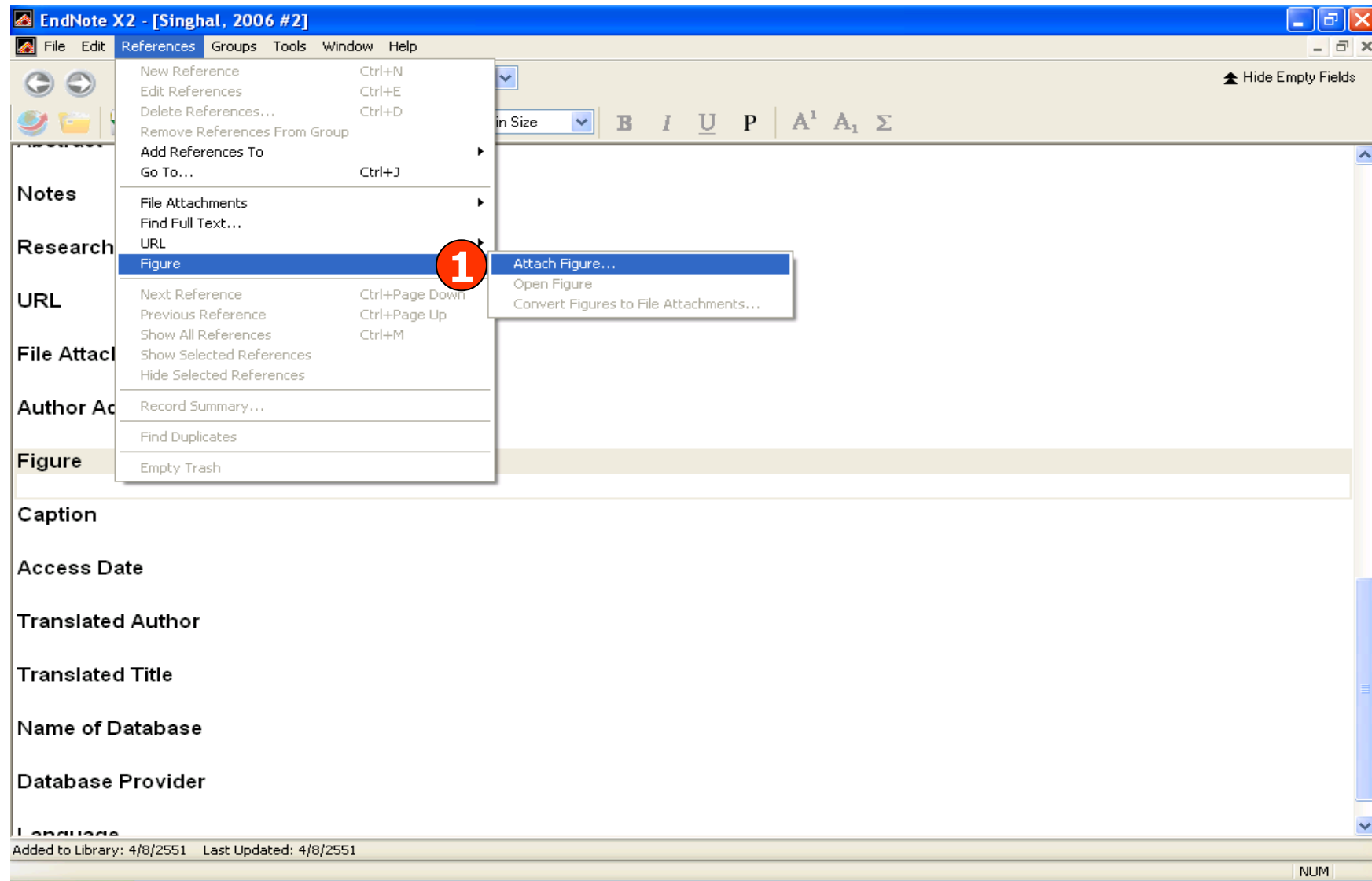

1. คลิกที่ References แล้วเลือก Figure – Attach Figure

EndNote X2 - [Singhal, 2006 #2]

File Edit References Groups Tools Window Help

Reference Type: Journal Article

Hide Empty Fields

Plain Font Plain Size B I U P A¹ A₁ Σ

Notes

Research Notes

URL

File Attachments

Author Address

Figure

Caption

Access Date

Translated Author

Translated Title

Name of Database

Database Provider

Language

Added to Library: 4/8/2551 Last Updated: 4/8/2551

Ready NUM

Attach Figure

File name: Choose File... **2**

Note:

 The 'Attach Figure' feature enables the attachment of images, charts, and tables into the 'Figure' field for later citing using EndNote CWYW.

OK Cancel

2. คลิกที่ Choose File เพื่อเลือกไฟล์ที่ต้องการ

EndNote X2 - [Singhal, 2006 #2]

File Edit References Groups Tools Window Help

Reference Type: Journal Article

Plain Font Plain Size B I U P A¹ A₁ Σ

Notes

Research Notes

URL

File Attachments

Author Address

Figure

Caption

Access Date

Translated Author

Translated Title

Name of Database

Database Provider

Language

Added to Library: 4/8/2551 Last Updated: 4/8/2551

Ready NUM

3. เลือกรูปภาพหรือไฟล์ที่ต้องการ

EndNote X2 - [Singhal, 2006 #2]

File Edit References Groups Tools Window Help

Reference Type: Journal Article

Plain Font Plain Size B I U P A¹ A₁ Σ

File Attachments

Author Address

Figure

Caption **4**

bird

Access Date

Translated Author

Translated Title

Name of Database

Database Provider

Language

Added to Library: 4/8/2551 Last Updated: 4/8/2551

Ready NUM

4. ระบุคำอธิบายภาพหรือไฟล์ในเขตข้อมูล Caption

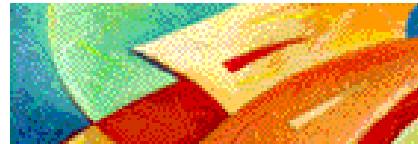

Attach Other File

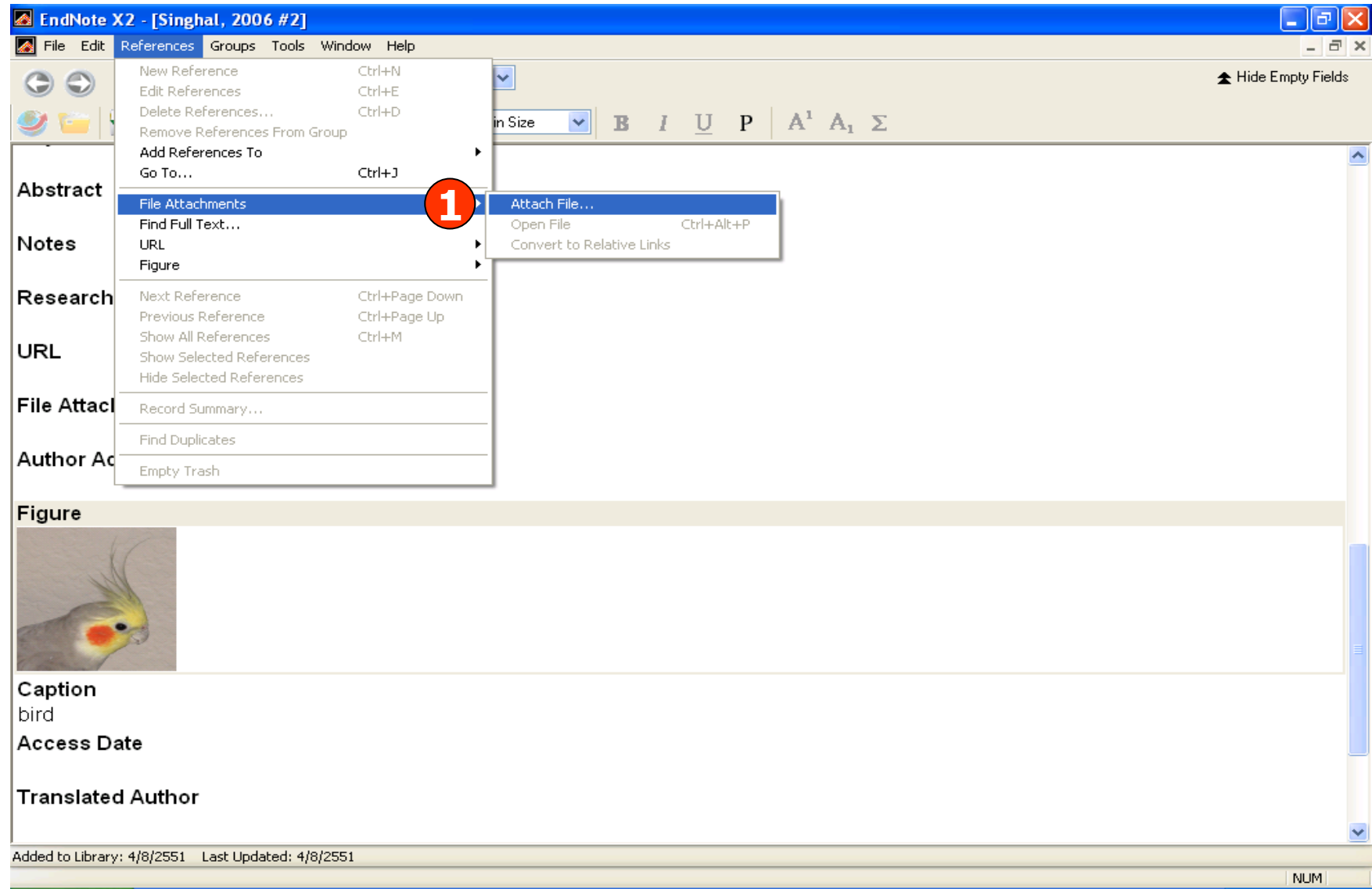

1. คลิกที่ References แล้วเลือก File Attachments – Attach File

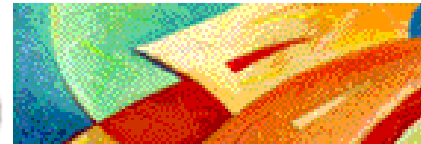

2. เลือกไฟล์ที่ต้องการ เช่น ไฟล์ PDF

EndNote

Attach Other File

EndNote X2 - [Singhal, 2006 #2]

File Edit References Groups Tools Window Help

Reference Type: Journal Article

Hide Empty Fields

Plain Font Plain Size B I U P A¹ A₁ Σ

Research Notes

URL

File Attachments

 fulltext.pdf

Author Address

Figure

Caption
bird

Access Date

Translated Author

Translated Title

Name of Database

Added to Library: 4/8/2551 Last Updated: 5/8/2551

EndNote

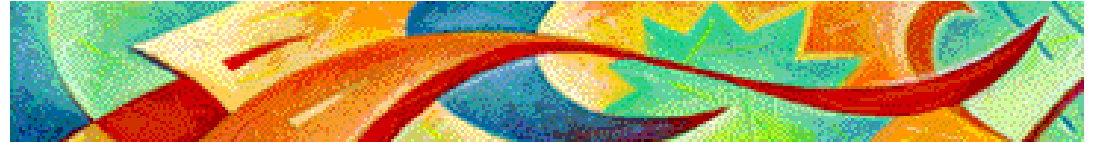

Bibliographic Styles

fig.	A...	Year	Title	Journal	Ref Type	URL
✓	Singhal	2006	Data warehousing and data mining t...	Distributed ...	Journal Arti...	

Preview Search

Singhal, A. and S. Jajodia (2006). "Data warehousing and data mining techniques for intrusion detection system." *Distributed and Parallel Databases* **20**(2): 149-166.

Showing 1 of 1 references. Hide Tab Pane NUM

1. เลือกเปลี่ยนรูปแบบทางบรรณานุกรมที่ต้องการได้โดยคลิกที่ **Select Another Style**

File Name:	APA 5th.ens
Created:	31 กรกฎาคม 2551, 9:19:10
Modified:	15 พฤษภาคม 2551, 14:40:30
Based On:	
Category:	Psychology
Comments:	This style is based on the Publication Manual of the APA, 5th ed. and the APA...

Showing 3377 of 3377 output styles.

2. เลือกรูปแบบทางบรรณานุกรมที่ต้องการและคลิก Choose

Bibliographic Style

- Window Title:** EndNote X2 - [Training.en]
- Menu Bar:** File, Edit, References, Groups, Tools, Window, Help
- Style Selector:** A dropdown menu is open, showing "APA 5th" selected and highlighted with a red box.
- Reference List Table:**

fig.	A...	Year	Title	Journal	Ref Type	URL
✓	0	Singhal	2006	Data warehousing and data mining t...	Distributed ...	Journal Arti...
- Left Panel (Groups):**
 - All References (1)
 - Trash (0)
 - Custom Groups
 - Smart Groups
 - Online Search
 - Library of Cong... (0)
 - PubMed (NLM) (0)
 - Web of Scienc... (0)
 - more...
 - EndNote Web
 - transfer...
- Preview Panel:** Shows the citation: Singhal, A., & Jajodia, S. (2006). Data warehousing and data mining techniques for intrusion detection system. *Distributed and Parallel Databases*, 20(2), 149-166.
- Status Bar:** Showing 1 of 1 references. Ready. Hide Tab Pane. NUM

EndNote

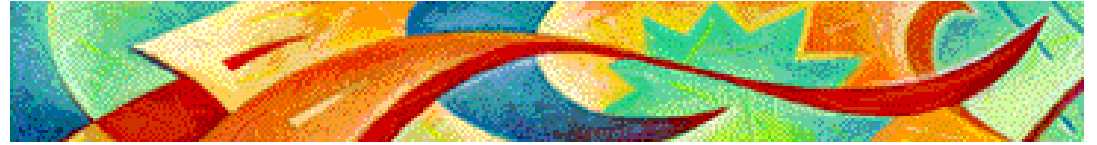

Direct Export

Results

673 documents found for: *global warming* >> [Refine Search](#) | [Set Up Alert](#) | [Create RSS Feed](#)

Dissertations

Mark all 4 marked items: [Email](#) / [Cite](#) / [Export](#) **2** Sort results by:

- 1. [A new market risk model for cogeneration project financing--Combined heat and power development without a power purchase agreement](#)
by Lockwood, Timothy A., Ph.D., Walden University, 2008, 199 pages; AAT 3297179
[Abstract](#) | [Preview](#) | [Order a copy](#)
- 2. [Chain reaction: The indirect effects of climate change on maritime activity](#)
by Ridout, John Stuart, M.C.R.P., Clemson University, 2008, 89 pages; AAT 1450749
[Abstract](#) | [Preview](#) | [Order a copy](#)
- 3. [Detection of climate changes over the global and Caribbean basin](#)
by Julca Benites, Oswaldo Martin, M.S., University of Puerto Rico, Mayaguez (Puerto Rico), 2008, 156 pages; AAT 1451283
[Abstract](#) | [Preview](#) | [Order a copy](#)
- 1** [Effects of warm asphalt additives on asphalt binder and mixture properties](#)
by Gandhi, Tejash, Ph.D., Clemson University, 2008, 161 pages; AAT 3306699
[Abstract](#) | [Preview](#) | [Order a copy](#)
- 5. [Evangelical availability: A contemporary Spiritan theology and spirituality of mission in the light of Spiritan living tradition](#)
by Eke, Casimir I., Ph.D., Lutheran School of Theology at Chicago, 2008, 352 pages; AAT 3303365
[Abstract](#) | [Preview](#) | [Order a copy](#)

1. เลือกรายการที่ต้องการ

2. คลิกที่ Export

ProQuest

[Help](#)[Basic](#)[Advanced](#)[Browse](#)[My Research](#)
4 marked items

Interface language:

English

[Go](#)

Databases selected: Dissertations & Theses

[Take our survey for a chance to win \\$100.](#)

Export Citations

[« Back to Results](#)

- [Export directly to RefWorks.](#)  RefWorks
- [Export directly to ProCite, EndNote or Reference Manager](#) **3**
- [Download in a format compatible with ProCite, EndNote, Reference Manager and RefWorks.](#)
Click Save As on the browser's File menu, and save as text file

3. คลิกที่ **Export directly to ProCite, EndNote...**

Direct Export

EndNote X2 - [Training.en]

File Edit References Groups Tools Window Help

APA 5th Quick Search

Groups	Author	Year	Title	Journal	Ref Type	URL
All References (5)	Gandhi	2008	Effects of warm asphalt additive...		Thesis	http://proquest.umi...
Imported References (4)	Julca B...	2008	Detection of climate changes o...		Thesis	http://proquest.umi...
Trash (0)	Lockwo...	2008	A new market risk model for co...		Thesis	http://proquest.umi...
	Ridout	2008	Chain reaction: The indirect effe...		Thesis	http://proquest.umi...

Custom Groups

Smart Groups

Online Search

- Library of Cong... (0)
- PubMed (NLM) (0)
- Web of Science... (0)
- more...

EndNote Web

- transfer...

Preview Search

Lockwood, T. A. (2008). *A new market risk model for cogeneration project financing---Combined heat and power development without a power purchase agreement*. Unpublished Ph.D., Walden University, United States -- Minnesota.

Showing 4 of 4 references in Group. (All References: 5)

Ready NI IM

ข้อมูลจะถูกถ่ายโอนโดยตรงเข้าสู่ EndNote ในทันที

EndNote

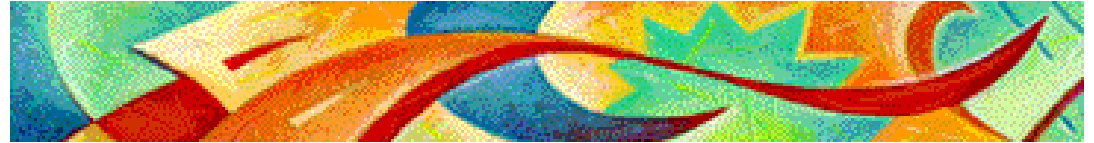

Importing Reference Data into EndNote

ProQuest

[Help](#)

Basic

Advanced

Browse

My Research
4 marked items

Interface language:

English

Go

Databases selected: Dissertations & Theses

[Take our survey for a chance to win \\$100.](#)

Results

673 documents found for: *global warming* » [Refine Search](#) | [Set Up Alert](#) ✉ | [Create RSS Feed](#) 📡

Dissertations

Mark all [4 marked items](#): [Email](#) / [Cite](#) / [Export](#) **2**

Sort results by: [Go](#)

- 1. [A new market risk model for cogeneration project financing--Combined heat and power development without a power purchase agreement](#)
by Lockwood, Timothy A., Ph.D., Walden University, 2008, 199 pages; AAT 3297179
[Abstract](#) | [Preview](#) | [Order a copy](#)
- 2. [Chain reaction: The indirect effects of climate change on maritime activity](#)
by Ridout, John Stuart, M.C.R.P., Clemson University, 2008, 89 pages; AAT 1450749
[Abstract](#) | [Preview](#) | [Order a copy](#)
- 3. [Detection of climate changes over the global and Caribbean basin](#)
by Julca Benites, Oswaldo Martin, M.S., University of Puerto Rico, Mayaguez (Puerto Rico), 2008, 156 pages; AAT 1451283
[Abstract](#) | [Preview](#) | [Order a copy](#)
- 1** [Effects of warm asphalt additives on asphalt binder and mixture properties](#)
by Gandhi, Tejash, Ph.D., Clemson University, 2008, 161 pages; AAT 3306699
[Abstract](#) | [Preview](#) | [Order a copy](#)
- 5. [Evangelical availability: A contemporary Spiritan theology and spirituality of mission in the light of Spiritan living tradition](#)
by Eke, Casimir I., Ph.D., Lutheran School of Theology at Chicago, 2008, 352 pages; AAT 3303365
[Abstract](#) | [Preview](#) | [Order a copy](#)

1. เลือกรายการที่ต้องการ

2. คลิกที่ Export

ProQuest

[Help](#)

Basic

Advanced

Browse

 My Research
4 marked items

Interface language:

English

Go

[Databases selected:](#) Dissertations & Theses

[Take our survey for a chance to win \\$100.](#)

Export Citations

[« Back to Results](#)

- [Export directly to RefWorks.](#)  RefWorks
- [Export directly to ProCite, EndNote or Reference Manager.](#)
- [Download in a format compatible with ProCite, EndNote, Reference Manager and RefWorks.](#) **3**
Click Save As on the browser's File menu, and save as text file

3. คลิกที่ Download in a format compatible with EndNote

Content: text/html
DBvendor=ProQuest LLC
DBname=ProQuest
Text-encoding=ASCII

TY - THES

AU - Torres Diaz, Isaac Gregorio
TI - Impacts of low land use on a Tropical Montane Cloud Forest under a changing coastal climate
PY - 2008
M3 - 1451368
M1 - M.S.
PB - University of Puerto Rico, Mayaguez (Puerto Rico)
CY - United States -- Puerto Rico
UR - http://proquest.umi.com/pqdweb?did=1459925041&Fmt=7&clientId=49111&RQT=309&VName=PQD

AB - Tropical Montane Cloud Forests (TMCF) are a primary source of fresh water in tropical locations and are highly sens

KW - Mechanical engineering
KW - Environmental science
ER -

4. คลิกที่ File และเลือก Save As... เพื่อบันทึกข้อมูล

Provider: ProQuest LLC
Database: ProQuest

Content: text/html
DBvendor=ProQuest LLC
DBname=ProQuest
Text-encoding=ASCII

TY - THES

AU - Torres Diaz, Isaac Grego
TI - Impacts of low land use
PY - 2008
M3 - 1451368
M1 - M.S.
PB - University of Puerto Ric
CY - United States -- Puerto
UR - http://proquest.umi.com/

AB - Tropical Montane Clou... ions and are highly sens

KW - Mechanical engineering
KW - Environmental science
ER -

5. เลือกที่จัดเก็บข้อมูล ระบุชื่อและเลือก Save as type เป็น Text File (*.txt)

A...	Year	Title	Journal	Ref Type	URL
Gandhi	2008	Effects of warm asphalt additive...		Thesis	http://proquest.umi...
Julca B...	2008	Detection of climate changes o...		Thesis	http://proquest.umi...
Lockwo...	2008	A new market risk model for co...		Thesis	http://proquest.umi...
Ridout	2008	Chain reaction: The indirect effe...		Thesis	http://proquest.umi...
Singhal	2006	Data warehousing and data min...	Distribute...	Journal Arti...	

At the bottom of the window, it says "Showing 5 of 5 references." and there is a "Hide Tab Pane" button.

6. คลิกที่ File แล้วเลือก Import

Groups	Author	Year	Title	Journal	Ref Type	URL
All References (5)	Gandhi	2008	Effects of warm asphalt additive...		Thesis	http://proquest.umi...
Imported References (0)	Julca B...	2008	Detection of climate changes o...		Thesis	http://proquest.umi...
Trash (0)	Lockwo...	2008	A new market risk model for co...		Thesis	http://proquest.umi...
	Ridout	2008	Chain reaction: The indirect effe...		Thesis	http://proquest.umi...
	✓ Singhal	2006	Data warehousing and data min...	Distribute...	Journal Arti...	

7. เลือกไฟล์ข้อมูลที่ Choose File จากนั้นเลือก Filter หรือ รูปแบบที่สอดคล้องกับข้อมูลที่ จะถ่ายโอน (Import Option) ถ้าไม่พบ Filter ที่ต้องการ ให้คลิกที่ Other Filters

Importing References

Name	Information Provider
Plant Science (CSA)	CSA
POLTOX 1 (SP)	SilverPlatter
Polymer Library (CSA)	CSA
POPLINE	INFO
Proceedings (OCLC)	OCLC
ProceedingsFirst (OCLC)	OCLC
ProCite RIS	Generic
ProQuest	ProQuest
PsycARTICLES (CSA)	CSA
PsycARTICLES (OCLC)	OCLC
PsycCRITIQUES (CSA)	CSA
PsycCRITIQUES (OCLC)	OCLC
PsycFIRST (OCLC)	OCLC
PsycFIRST (OvidSP)	OvidSP
PsycINFO (APA)	APA
PsycINFO (CSA)	CSA

File Name: ProQuest.enf
 Created: 31 กรกฎาคม 2551, 9:16:43
 Modified: 19 มีนาคม 2551, 7:32:00
 Based On:
 Category: ProQuest
 Comments: DOWNLOADING INSTRUCTIONS
 1. After selecting desired references, click

Showing 637 of 637 import filters.

8. เลือก Filter ที่ต้องการและคลิก Choose

EndNote X2 - [Training.en]

File Edit References Groups Tools Window Help

APA 5th Quick Search

Groups	fig	A...	Year	Title	Journal	Ref Type	URL
All References (5)		Gandhi	2008	Effects of warm asphalt additive...		Thesis	http://proquest.umi...
Imported References (0)		Julca B...	2008	Detection of climate changes o...		Thesis	http://proquest.umi...
Trash (0)		Lockwo...	2008	A new market risk model for co...		Thesis	http://proquest.umi...
		Ridout	2008	Chain reaction: The indirect effe...		Thesis	http://proquest.umi...
	✓	Singhal	2006	Data warehousing and data min...	Distribute...	Journal Arti...	

Import

Import Data File: proquest.txt Choose File...

Import Option: ProQuest

Duplicates: Import All

Text Translation: No Translation

9 Import Cancel

Showing 5 of 5 references. Ready

NUM SCRL

9. คลิกที่ **Import** เพื่อถ่ายโอนข้อมูล

EndNote

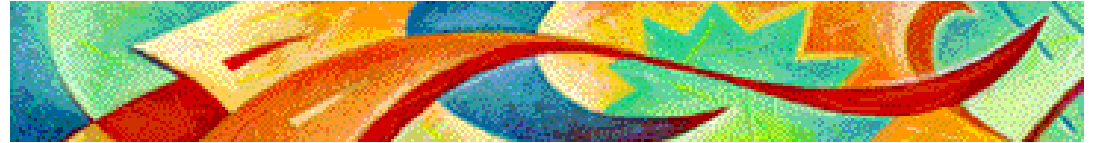

Searching Online Databases

Title	Journal	Ref Type	URL
Toward a theology of Christo-no...		Thesis	http://proquest.umi...
Short and long-term ramificatio...		Thesis	http://proquest.umi...
Impacts of low land use on a Tr...		Thesis	http://proquest.umi...
Impacts of greenhouse gas miti...		Thesis	http://proquest.umi...

The preview window at the bottom shows the following text:

Kotian, H. K. (2008). *Toward a theology of Christo-normative pluralism: A critical appraisal of Stanley Jones, Stanley Samartha and Paul Knitter*. Unpublished Ph.D., Lutheran School of Theology at Chicago, Illinois.

Showing 4 of 4 references in Group. (All References: 9)

1. คลิกที่ Tools แล้วเลือก Online Search หรือ คลิกที่ More ในส่วนของ Online Search

2. เลือกแหล่งข้อมูลที่ต้องการสืบค้น เช่น PubMed แล้วคลิก Choose

- Menu Bar:** File, Edit, References, Groups, Tools, Window, Help.
- Toolbar:** Includes a dropdown for 'APA 5th', a 'Quick Search' dropdown, and various navigation icons.
- Left Panel (Groups):**
 - All References (9)
 - Imported References (4)
 - Trash (0)
 - Custom Groups
 - Smart Groups
 - Online Search
 - Library of Cong... (0)
 - PubMed (NLM) (0) - **Selected**
 - Web of Science... (0)
 - more...
 - EndNote Web transfer...
- Main Panel (Preview):**
 - Tab: Online Search - PubMed MEDLINE at PubMed (NLM)
 - Search Criteria:
 - Any Field Contains stem cell
 - And Any Field Contains leukemia
 - And Title Contains
 - Buttons: Search, Options...
 - Options: Search Remote Library, Match Case, Match Words.
- Status Bar:** Showing 0 of 0 references in Group. (All References: 9) | Ready | NUM |

3. พิมพ์คำค้นที่ต้องการ แล้วคลิก Search

EndNote X2 - [Training.en]

File Edit References Groups Tools Window Help

APA 5th Quick Search

Groups

- All References (9)
- Imported References (4)
- Trash (0)
- Custom Groups
- Smart Groups
- Online Search
 - Library of Cong... (0)
 - PubMed (NLM) (0)
 - Web of Science... (0)
 - more...
- EndNote Web transfer...

Confirm Online Search

Found 18755 records.

Retrieve records from: 1 through 20

Clear currently displayed results before retrieving records.

Note: Retrieved records are added directly to your EndNote Library.

OK Cancel

Preview Online Search - PubMed MEDLINE at PubMed (NLM)

Any Field Contains stem cell

And Any Field Contains leukemia

And Title Contains

Search Options... Search Remote Library Match Case Match Words

Showing 0 of 0 references in Group. (All References: 9)

Ready Hide Tab Pane NUM

4. เลือกปริมาณผลลัพธ์ที่ต้องการได้ จากนั้นคลิก OK

Groups	Author	Year	Title	Journal	Ref Type	URL
All References (29)	Egyed	2008	[Imatinib treatment of our chroni...	Orv Hetil	Journal Arti...	http://www.ncbi.nlm..
Imported References (4)	Norian	2008	Labial fusion: a rare complicati...	Obstet Gy...	Journal Arti...	http://www.ncbi.nlm..
Trash (0)	Andreeff	2008	HOX expression patterns identifi...	Leukemia	Journal Arti...	http://www.ncbi.nlm..
	Raguz	2008	Resistance to chemotherapy: n...	Br J Cancer	Journal Arti...	http://www.ncbi.nlm..
	Chandr...	2008	Prophylaxis against Aspergillus ...	Med Mycol	Journal Arti...	http://www.ncbi.nlm..
	Nam	2008	The Role of Vasoactive Intestin...	J Mol Neu...	Journal Arti...	http://www.ncbi.nlm..
	Liu	2008	Inference for current leukemia fr...	Lifetime D...	Journal Arti...	http://www.ncbi.nlm..
	Tzankov	2008	Systemic mastocytosis with ass...	J Clin Pat...	Journal Arti...	http://www.ncbi.nlm..
	Kim	2008	The influence of infection early a...	Am J He...	Journal Arti...	http://www.ncbi.nlm..
	Binhi	2008	Do naturally occurring magnetic...	Int J Radi...	Journal Arti...	http://www.ncbi.nlm..
	Okada	2008	Importins and exportins in cellul...	J Cell Mol ...	Journal Arti...	http://www.ncbi.nlm..
	Slope	2008	NUP98-HOX Translocations Le...	J Natl Can...	Journal Arti...	http://www.ncbi.nlm..
	Dufour	2008	Fanconi anaemia: new strategies	Bone Mar...	Journal Arti...	http://www.ncbi.nlm..
	Gluckm...	2008	Indications and results of cord b...	Bone Mar...	Journal Arti...	http://www.ncbi.nlm..
	Lanino	2008	Strategies of the donor search f...	Bone Mar...	Journal Arti...	http://www.ncbi.nlm..
	Vago	2008	Temporal, quantitative and funct...	Blood	Journal Arti...	http://www.ncbi.nlm..
	Kurosu	2008	A variant-type MLL/SEPT9 fusi...	Int J Hem...	Journal Arti...	http://www.ncbi.nlm..
	Brenner	2008	Recent trends in long-term survi...	Haematol...	Journal Arti...	http://www.ncbi.nlm..
	Fatrai	2008	Mucin1 expression is enriched i...	Exp Hem...	Journal Arti...	http://www.ncbi.nlm..
	Russell	2008	Transplantation from matched s...	Biol Blood...	Journal Arti...	http://www.ncbi.nlm..

Showing 20 of 20 references in Group. (All References: 29)

Ready

การเรียกข้อมูลที่พบจากฐานข้อมูลออนไลน์สู่ EndNote โดยตรง

EndNote

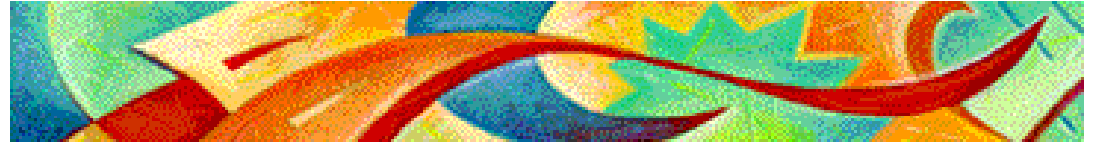

Create Custom Group

EndNote X2 - [Training.en]

File Edit References Groups Tools Window Help

References menu:

- New Reference Ctrl+N
- Edit References Ctrl+E
- Move References to Trash Ctrl+D
- Remove References From Group
- Add References To
 - Create Custom Group...
- Go To... Ctrl+J
- File Attachments
- Find Full Text...
 - URL
 - Figure
- Next Reference Ctrl+Page Down
- Previous Reference Ctrl+Page Up
- Show All References Ctrl+M
- Show Selected References
- Hide Selected References
- Record Summary...
- Find Duplicates
- Empty Trash

Year	Title	Journal	Ref Type	URL
2008	HOX expression	Leukemia	Journal Arti...	http://www.ncbi.nlm
2008	Prophylaxis against Aspergillus ...	Int J Radi...	Journal Arti...	http://www.ncbi.nlm
2008	Fanconi anaemia: new strategies	Haematol...	Journal Arti...	http://www.ncbi.nlm
2008	[Imatinib treatment of our chroni...	Med Mycol	Journal Arti...	http://www.ncbi.nlm
2008	Mucin1 expression is enriched i...	Orv Hetil	Journal Arti...	http://www.ncbi.nlm
2008	Effects of warm asphalt additive...	Exp Hem...	Journal Arti...	http://www.ncbi.nlm
2008	Indications and results of cord b...	Thesis	Thesis	http://proquest.um
2008	Detection of climate changes o...	Bone Mar...	Journal Arti...	http://www.ncbi.nlm
2008	The influence of infection early a...	Am J He...	Journal Arti...	http://www.ncbi.nlm
2008	Toward a theology of Christo-no...	Thesis	Thesis	http://proquest.um
2008	A variant-type MLL/SEPT9 fusi...	Int J Hem...	Journal Arti...	http://www.ncbi.nlm
2008	Strategies of the donor search f...	Bone Mar...	Journal Arti...	http://www.ncbi.nlm
2008	Inference for current leukemia fr...	Lifetime D...	Journal Arti...	http://www.ncbi.nlm
2008	A new market risk model for co...	Thesis	Thesis	http://proquest.um
2008	Short and long-term ramificatio...	Thesis	Thesis	http://proquest.um
2008	The Role of Vasoactive Intestin...	J Mol Neu...	Journal Arti...	http://www.ncbi.nlm
2008	Labial fusion: a rare complicati...	Obstet Gy...	Journal Arti...	http://www.ncbi.nlm
2008	Importins and exportins in cellul...	J Cell Mol ...	Journal Arti...	http://www.ncbi.nlm
2008	Resistance to chemotherapy: n...	Br J Cancer	Journal Arti...	http://www.ncbi.nlm

Preview Search

Kotian, H. K. (2008). *Toward a theology of Christo-normative pluralism: A critical appraisal of Stanley Jones, Stanley Samartha and Paul Knitter*. Unpublished Ph.D., Lutheran School of Theology at Chicago, Illinois.

Showing 29 of 29 references. Full text was downloaded for 1 of the 20 selected references. Attached 0 URLs.

Creates a new Group and adds selected references to it

1. เลือกรายการที่ต้องการจัดกลุ่มข้อมูล

2. คลิกที่ References เลือก Add References To – Create Custom Group

- Menu Bar:** File, Edit, References, Groups, Tools, Window, Help
- Toolbar:** Includes search, refresh, and other utility icons.
- Left Panel (Groups):**
 - All References (29)
 - Imported References (4)
 - Trash (0)
 - Custom Groups (3)** - This section is highlighted with a red circle containing the number 3. It contains a group named "Global Warming".
 - Smart Groups
 - Online Search:
 - Library of Cong... (0)
 - PubMed (NLM) (20)
 - Web of Science... (0)
 - more...
 - EndNote Web:
 - transfer...
- Main Table:**

fig	A...	Year	Title	Journal	Ref Type	URL
	Gandhi	2008	Effects of warm asphalt additive...		Thesis	http://proquest.umi...
	Julca B...	2008	Detection of climate changes o...		Thesis	http://proquest.umi...
	Kotian	2008	Toward a theology of Christo-no...		Thesis	http://proquest.umi...
	Lockwo...	2008	A new market risk model for co...		Thesis	http://proquest.umi...
	Manzello	2008	Short and long-term ramificatio...		Thesis	http://proquest.umi...
- Bottom Panel (Preview):**

Manzello, D. P. (2008). *Short and long-term ramifications of climate change upon coral reef ecosystems: Case studies across two oceans*. Unpublished Ph.D., University of Miami, Florida.
- Status Bar:** Showing 5 of 5 references in Group. (All References: 29) Full text was downloaded for 1 of the 20 selected references. Attached 0 URLs.

3. ระบุชื่อกลุ่มข้อมูลที่ต้องการ

EndNote

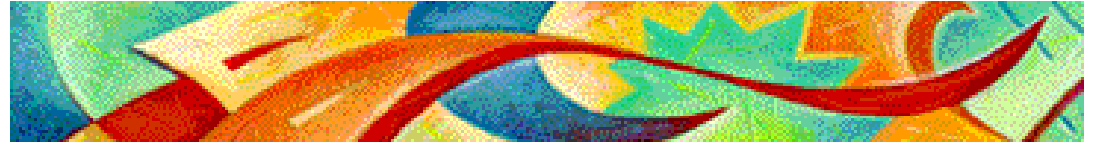

Create Smart Group

Author	Year	Title	Journal	Ref Type	URL
Abraham	1999	Key factors predicting effective...	Internation...	Journal Arti...	http://www.emeral
Andreeff	2008	HOX expression patterns identifi...	Leukemia	Journal Arti...	http://www.ncbi.nlm
Badiru	2007	Smart Ops for the 21ST CENT...	OR-MS T...	Journal Arti...	http://proquest.um
Binh	2008	Do naturally occurring magnetic...	Int J Radi...	Journal Arti...	http://www.ncbi.nlm
Brenner	2008	Recent trends in long-term survi...	Haematol...	Journal Arti...	http://www.ncbi.nlm
Chandr...	2008	Prophylaxis against Aspergillus ...	Med Mycol	Journal Arti...	http://www.ncbi.nlm
Corti	1999	Signature of recent climate cha...	Nature	Journal Arti...	<Go to ISI>://0000
Dufour	2008	Fanconi anaemia: new strategies	Bone Mar...	Journal Arti...	http://www.ncbi.nlm
Egyed	2008	[Imatinib treatment of our chroni...	Orv Hetil	Journal Arti...	http://www.ncbi.nlm
Fatrai	2008	Mucin1 expression is enriched i...	Exp Hem...	Journal Arti...	http://www.ncbi.nlm
Gandhi	2008	Effects of warm asphalt additive...		Thesis	http://proquest.um
Gluckm...	2008	Indications and results of cord b...	Bone Mar...	Journal Arti...	http://www.ncbi.nlm
Han	2007	The Impact of ISO 9000 on TQ...	The Journ...	Journal Arti...	http://proquest.um
Jeevan	2005	Thermal management of multi-c...	Microelect...	Journal Arti...	http://www.emeral
Julca B...	2008	Detection of climate changes o...		Thesis	http://proquest.um
Kim	2008	The influence of infection early a...	Am J He...	Journal Arti...	http://www.ncbi.nlm
Kotian	2008	Toward a theology of Christo-no...		Thesis	http://proquest.um
Koubaa	2008	Country of origin, brand image ...	Asia Pacif...	Journal Arti...	http://proquest.um
Kurosu	2008	A variant-type MLL/SEPT9 fusi...	Int J Hem...	Journal Arti...	http://www.ncbi.nlm

Create Smart Group การจัดกลุ่มตาม Keyword จาก References ที่มีอยู่

1. คลิกที่ Groups แล้วเลือก Create Smart Group

- Title:** Contains (dropdown), stem cell (text field, circled with a red '2'), +, -
- And:** Year (dropdown), Contains (dropdown), (empty text field), +, -
- And:** Title (dropdown), Contains (dropdown), (empty text field), +, -
- Buttons:** Create, Cancel, Options...
- Options:** Match Case, Match Words

The background shows a list of references with columns: Groups, A..., Year, Title, Journal, Ref Type, and URL. The 'Preview' pane at the bottom shows the full text of the selected reference:

Abraham, M., Crawford, J., & Fisher, T. (1999). Key factors predicting effectiveness of cultural change and improved productivity in implementing total quality management. *International Journal of Quality & Reliability Management*, 16(2), 112 - 132.

2. เลือกเขตข้อมูล แล้วพิมพ์คำค้นที่ต้องการ จากนั้นคลิก Create

Create Smart Group

EndNote X2 - [Training.en]

File Edit References Groups Tools Window Help

APA 5th Quick Search

Groups	fig	A...	Year	Title	Journal	Ref Type	URL
All References (40)		Chandr...	2008	Prophylaxis against Aspergillus ...	Med Mycol	Journal Arti...	http://www.ncbi.nlm..
Imported References (2)		Fatrai	2008	Mucin1 expression is enriched i...	Exp Hem...	Journal Arti...	http://www.ncbi.nlm..
Trash (0)		Kim	2008	The influence of infection early a...	Am J He...	Journal Arti...	http://www.ncbi.nlm..
Custom Groups							
Global Warming (5)							
Smart Groups							
New Smart Gro... (3)							
Online Search							
Library of Cong... (0)							
PubMed (NLM) (0)							
Web of Science... (0)							
more...							
EndNote Web							
transfer...							

Preview Smart Group - New Smart Group

Chandrasekar, P. (2008). Prophylaxis against Aspergillus is not perfect: problems and perils in stem cell transplantation. *Med Mycol*, 1-6.

Showing 3 of 3 references in Group. (All References: 40) Full text was downloaded for 0 of the 1 selected references. Attached 0 URLs. Hide Tab Pane

Ready NUM

3. รายการบรรณานุกรมที่ได้จากการจัดกลุ่มตาม Keyword

EndNote

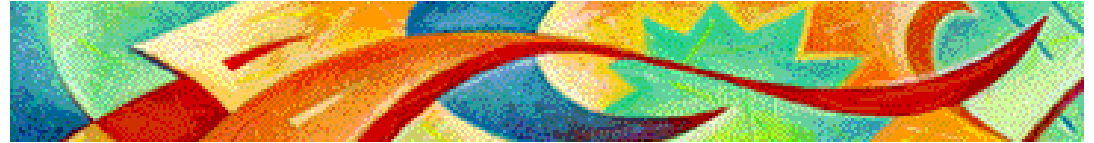

Transferring between EndNote Desktop and EndNote Web Libraries

Transferring References

Title	Journal	Ref Type	URL
HOX expression patterns identif...	Leukemia	Journal Arti...	http://www.ncbi.nlm
Do naturally occurring magnetic...	Int J Radi...	Journal Arti...	http://www.ncbi.nlm
Recent trends in long-term survi...	Haematol...	Journal Arti...	http://www.ncbi.nlm
Prophylaxis against Aspergillus ...	Med Mycol	Journal Arti...	http://www.ncbi.nlm
Fanconi anaemia: new strategies	Bone Mar...	Journal Arti...	http://www.ncbi.nlm
[Imatinib treatment of our chroni...	Orv Hetil	Journal Arti...	http://www.ncbi.nlm
Mucin1 expression is enriched i...	Exp Hem...	Journal Arti...	http://www.ncbi.nlm
Effects of warm asphalt additive...		Thesis	http://proquest.um
Indications and results of cord b...	Bone Mar...	Journal Arti...	http://www.ncbi.nlm
Detection of climate changes o...		Thesis	http://proquest.um
The influence of infection early a...	Am J He...	Journal Arti...	http://www.ncbi.nlm
Toward a theology of Christo-no...		Thesis	http://proquest.um
A variant-type MLL/SEPT9 fusi...	Int J Hem...	Journal Arti...	http://www.ncbi.nlm
Strategies of the donor search f...	Bone Mar...	Journal Arti...	http://www.ncbi.nlm
Inference for current leukemia fr...	Lifetime D...	Journal Arti...	http://www.ncbi.nlm
A new market risk model for co...		Thesis	http://proquest.um
Short and long-term ramificatio...		Thesis	http://proquest.um
The Role of Vasoactive Intestin...	J Mol Neu...	Journal Arti...	http://www.ncbi.nlm
Labial fusion: a rare complicati...	Obstet Gy...	Journal Arti...	http://www.ncbi.nlm
Importins and exportins in cellul...	J Cell Mol ...	Journal Arti...	http://www.ncbi.nlm
Resistance to chemotherapy: n...	Br J Cancer	Journal Arti...	http://www.ncbi.nlm

1. คลิกที่ Tools แล้วเลือก EndNote Web

Transferring References

- E-mail address: prapasri@book.co.th
- Password: [masked]
- Buttons: OK, Cancel
- Link: [Sign Up](#) for an account - it's fast and easy!

The reference list in the background includes columns for Groups, Author, Year, Title, Journal, Ref Type, and URL. The status bar at the bottom indicates "Showing 29 of 7 references in Group. (All References: 29) Full text was downloaded for 1 of the 20 selected references. Attached 0 URLs."

2. ระบุ E-mail และ Password ที่ใช้ใน EndNote Web และคลิก OK

- Web:** A dropdown menu with 'management' selected, circled with a red '3'.
- Transfer Options:** Two radio button options: 'Transfer References from Web to Desktop' (selected) and 'Transfer References from Desktop to Web'. A red bracket and a red '4' encompass these options.
- Buttons:** 'Web Library Info', 'Transfer', and 'Cancel' buttons. The 'Transfer' button is circled with a red '5'.
- Warning:** A warning message at the bottom: 'Warning: Manually applied text style formatting (bold, italic, etc.) is not retained using Transfer.'

The background shows a list of references in a table format with columns: A..., Year, Title, Journal, Ref Type, and URL. The status bar at the bottom indicates 'Showing 38 of 38 references. Full text was downloaded for 1 of the 20 selected references. Attached 0 URLs.'

3. เลือกห้องสมุดที่จะถ่ายโอน

4. เลือกรูปแบบการถ่ายโอนจาก Web ไป Desktop หรือ Desktop ไป Web

5. คลิก Transfer

Transferring References

6. **คลิก OK** เพื่อยืนยันการถ่ายโอนข้อมูล

Transferring References

Groups	Year	Title	Journal	Ref Type	URL
All References (38)	1999	Key factors predicting effective...	Internation...	Journal Arti...	http://www.emerald...
Imported References (4)	2007	Smart Ops for the 21ST CENT...	OR-MS T...	Journal Arti...	http://proquest.umi...
Trash (0)	2007	The Impact of ISO 9000 on TQ...	The Journ...	Journal Arti...	http://proquest.umi...
	2005	Thermal management of multi-c...	Microelect...	Journal Arti...	http://www.emerald...
	2008	Country of origin, brand image ...	Asia Pacif...	Journal Arti...	http://proquest.umi...
	2004	Total quality management in str...	Journal of ...	Journal Arti...	http://www.emerald...
	2006	An evaluation of stakeholder rel...	Asia Pacif...	Journal Arti...	
	2008	An integrated model to identify ...	Asia Pacif...	Journal Arti...	http://proquest.umi...
	2007	Performance Improvement: Whi...	Hospitals ...	Journal Arti...	http://proquest.umi...

management (9)

Preview EndNote Web Group - transfer...
No References Selected

Showing 9 of 9 references in Group. (All References: 38) Full text was downloaded for 1 of the 20 selected references. Attached 0 URLs. Hide Tab Pane
Ready NUM

EndNote

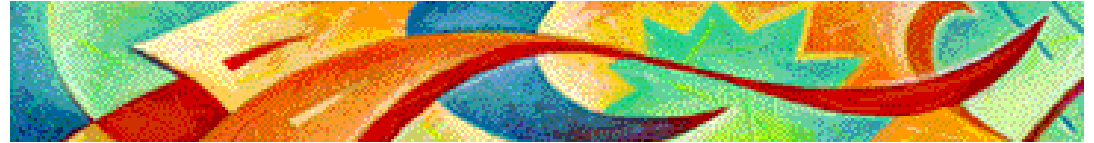

Using EndNote With Microsoft Word

EndNote

Cite While You Write

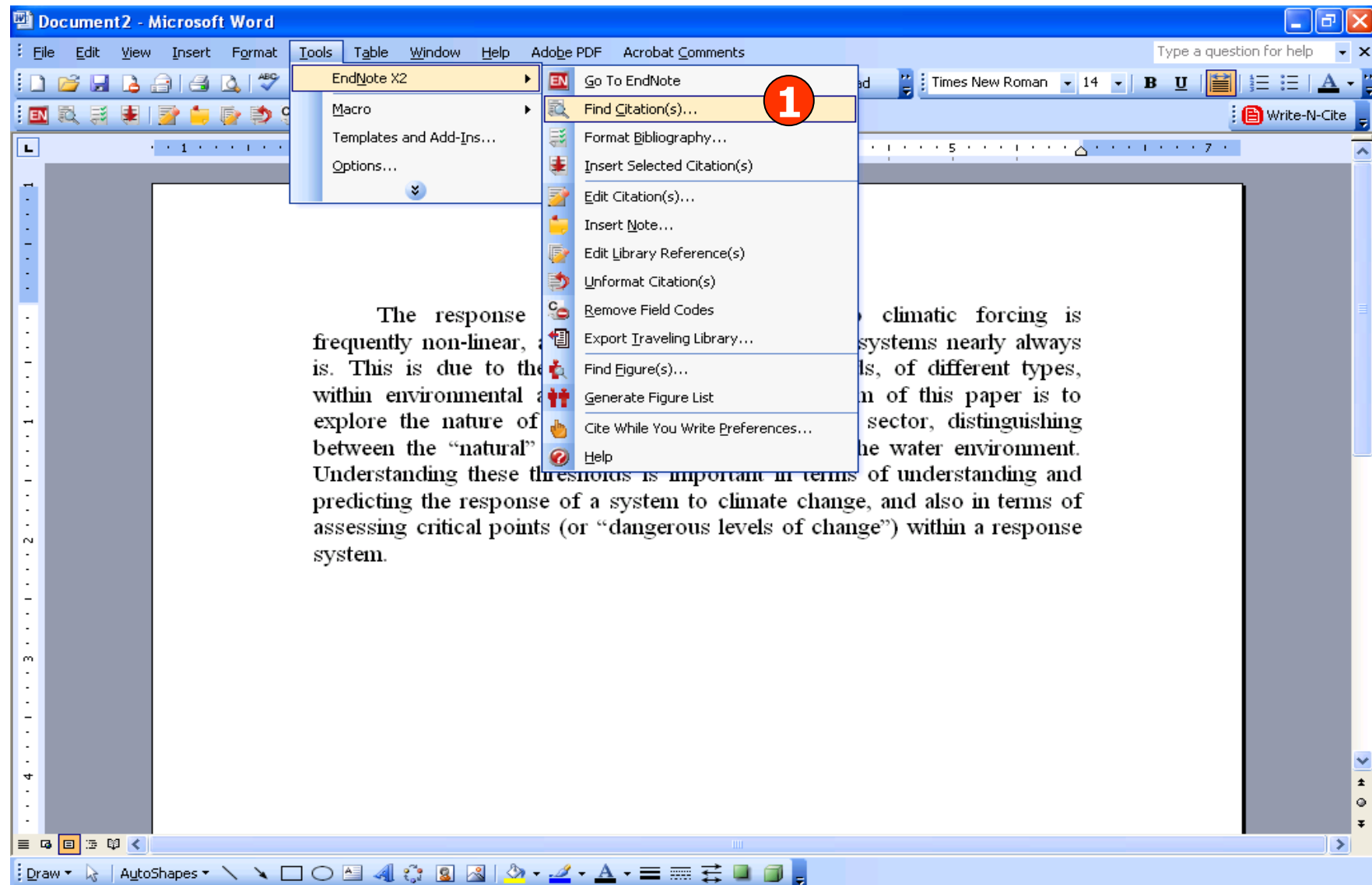

1. ใน Microsoft Word คลิกที่ Tools - EndNote X2 - Find Citation

Document2 - Microsoft Word

File Edit View Insert Format Tools Table Window Help Adobe PDF Acrobat Comments

Type a question for help

100% Read Times New Roman 14 B U Write-N-Cite

EndNote X2 Find Citation(s)

Find: global warming **2** Search

Example: Enter **Billoski dinosaur extinction** to search for these terms in all fields

Author	Year	Title
Gandhi	2008	Effects of warm asphalt additives on asphalt binder and mixture properties 3
Julca Benites	2008	Detection of climate changes over the global and Caribbean basin
Kotian	2008	Toward a theology of Christo-normative pluralism: A critical appraisal of Stanley Jones, Stanley Samartha and Paul Ki
Lockwood	2008	A new market risk model for cogeneration project financing---Combined heat and power development without a powe
Manzello	2008	Short and long-term ramifications of climate change upon coral reef ecosystems: Case studies across two oceans
Ridout	2008	Chain reaction: The indirect effects of climate change on maritime activity
Torres Diaz	2008	Impacts of low land use on a Tropical Montane Cloud Forest under a changing coastal climate
Wang	2008	Impacts of greenhouse gas mitigation policies on agricultural land

Reference Type: Thesis
 Record Number: 6
 Author: Gandhi, Tejash
 Year: 2008
 Title: Effects of warm asphalt additives on asphalt binder and mixture properties
 City: United States -- South Carolina
 University: Clemson University
 Thesis Type: Ph.D.
 Accession Number: 3306699
 Keywords: Civil engineering
 Abstract: With increasing concerns of global warming and increasing emissions, the asphalt industry is making a constant effort to lower its emissions by reducing the mixing and compaction temperatures of the asphalt mixture without affecting the properties of the mix. Several proprietary chemicals are available in the industry that can help reduce the mixing and compaction temperatures. A significant reduction of required heat can be achieved in most cases. While some studies have been conducted to evaluate the properties of warm mix asphalt; properties of binders and mixtures, in fresh and aged conditions, containing these chemicals have not been studied in great detail. This research presents the results of tests conducted to evaluate the properties of warm mix asphalt binders and mixtures, in fresh and aged conditions. This study was broadly classified into two; study of binder

4 Insert Cancel Help

Library: Training.enl 8 items in list

2. พิมพ์คำค้น แล้วคลิก Search

3. เลือกรายการอ้างอิงที่ต้องการ

4. คลิก Insert

EndNote

The response of environmental systems to climatic forcing is frequently non-linear, and the response of *managed* systems nearly always is. This is due to the existence of critical thresholds, of different types, within environmental and managed systems. The aim of this paper is to explore the nature of these thresholds in the water sector, distinguishing between the “natural” and the managed aspects of the water environment. Understanding these thresholds is important in terms of understanding and predicting the response of a system to climate change, and also in terms of assessing critical points (or “dangerous levels of change”) within a response system. (Gandhi, 2008; Qureshi, Kumar, & Kumar, 2008)

Gandhi, T. (2008). *Effects of warm asphalt additives on asphalt binder and mixture properties*. Unpublished Ph.D., Clemson University, United States -- South Carolina.

Qureshi, M. N., Kumar, D., & Kumar, P. (2008). An integrated model to identify and classify the key criteria and their role in the assessment of 3PL services providers. *Asia Pacific Journal of Marketing and Logistics*, 20(2), 227.

The response frequently non-linear, is. This is due to the within environmental explore the nature of between the “natural” Understanding these th predicting the response of a system to climate change, and also in terms of assessing critical points (or “dangerous levels of change”) within a response system. (Gandhi, 2008; Qureshi, Kumar, & Kumar, 2008)

Gandhi, T. (2008). *Effects of warm asphalt additives on asphalt binder and mixture properties*. Unpublished Ph.D., Clemson University, United States -- South Carolina.

Qureshi, M. N., Kumar, D., & Kumar, P. (2008). An integrated model to identify and classify the key criteria and their role in the assessment of 3PL services providers. *Asia Pacific Journal of Marketing and Logistics*, 20(2), 227.

1. คลิกที่ Tools - EndNote X2 – Format Bibliography

2. เลือกรูปแบบรายการทางบรรณานุกรมที่ต้องการ และคลิก OK

1. คลิกที่ Tools - EndNote X2 - Find Figure

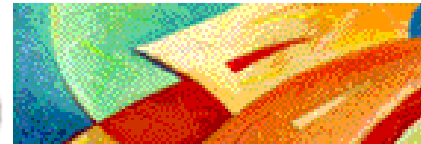

Inserting Figures

Document2 - Microsoft Word

File Edit View Insert Format Tools Table Window Help Adobe PDF Acrobat Comments

Type a question for help

100% Read Times New Roman 14 B U Write-N-Cite

EndNote X2 Find Figure(s)

Find: bird Search

Author	Year	Title	Caption
Singhal	2006	Data warehousing and data mining techniques for intrus...	bird

Library: Training.enl 1 items in list

Logistics, 20(2), 227.

Draw AutoShapes

2. พิมพ์คำค้น แล้วคลิก Search

3. เลือกรายการอ้างอิงและคลิก Insert

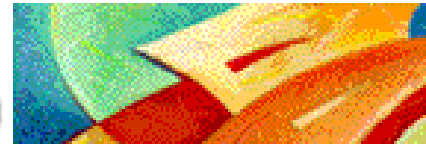

Document2 - Microsoft Word

File Edit View Insert Format Tools Table Window Help Adobe PDF Acrobat Comments

Type a question for help

100% Times New Roman 14 B U Write-N-Cite

It is necessary to distinguish between two types of threshold in the water system(Figure 1)

List of Figures

Figure 1. bird

Gandhi, T. (2008). *Effects of warm asphalt additives on asphalt binder and mixture properties*. Unpublished Ph.D., Clemson University, United States - South Carolina.

Qureshi, M. N., Kumar, D., & Kumar, P. (2008). An integrated model to identify and classify the key criteria and their role in the assessment of 3PL services providers. *Asia Pacific Journal of Marketing and Logistics*, 20(2), 227.

EndNote®

