

# EndNote Web

โดย ประภาศรี พงศ์วิโรจน์

[prapasri@book.co.th](mailto:prapasri@book.co.th)

แพนกวีนทอเบรมฐานข้อมูล

บริษัท บุ๊ค ปริ้นท์ แอนด์ เซอร์วิส จำกัด

## **EndNote Web คืออะไร**

---

- โปรแกรมจัดการทางบรรณานุกรมซึ่งทำงานบนเว็บ (Web)
- ที่ที่ผู้ใช้สามารถจัดการข้อมูลเอกสารอ้างอิง อ้างอิงเอกสารที่จัดเก็บลงในผลงานวรรณกรรม และสร้างรูปแบบบรรณานุกรม
- คลังข้อมูลอ้างอิง (Library)

## EndNote Web ช่วยงานได้อย่างไร

---

- จัดการและจัดเก็บรายการทางบรรณานุกรม หรือรายการอ้างอิงได้อย่างเป็นระบบ
- สร้างคลังข้อมูลอ้างอิงส่วนบุคคล (your personal library) ซึ่งจัดเก็บข้อมูลได้มากถึง 10,000 รายการอ้างอิง
- เข้าใช้ได้ทุกสถานที่ ทุกเวลา บนเครือข่ายอินเทอร์เน็ต
- มีรูปแบบบรรณานุกรมที่หลากหลายต่อการใช้งานมากกว่า 1,300 รูปแบบ
- เชื่อมโยงไฟล์ข้อมูลอ้างอิงระหว่างกันได้ง่าย
  - สืบค้นและถ่ายโอนข้อมูลอ้างอิงจากฐานข้อมูลออนไลน์กว่า 100 แหล่งข้อมูล
- “Cite-While-You-Write” มีหน้าที่สำคัญในการช่วยนำข้อมูลที่จัดเก็บมาใช้อ้างอิงในผลงานวรรณกรรมได้อย่างรวดเร็วตามรูปแบบการอ้างอิงที่ถูกต้อง

## What are the differences between *EndNote* and *EndNote Web*?

<b>Compare features:</b>	<b><i>EndNote Web</i></b>	<b><i>EndNote</i></b>
Save references	+	+
Organize & edit references	+	+
Storage capacity (number of references)	10,000	unlimited
Import from many databases and OPACs	+	+
Cite & format papers with bibliographies	+	+
Create & save advanced searches		+
Customize views & displays		+
Edit reference import filters & output styles		+
Use term lists for auto-entry		+
Cite tables, figures, & equations		+
Drag and drop PDF files to store with references		+
Use EndNote Export to transfer references from a variety of Web-based resources		+
Work Offline (anytime/anywhere)		+
Local Personal Files and Documents		+
High Performance Desktop Environment		+

# ขั้นตอนการใช้งาน

---

1. สร้างบัญชีชื่อการใช้งาน EndNote Web ที่ Web of Knowledge
2. สร้างคลังข้อมูลอ้างอิงส่วนตัว (My Library)
3. การเพิ่มรายการอ้างอิง
  - 3.1 การเพิ่มรายการอ้างอิงด้วยตนเอง (Entering References)
  - 3.2 การถ่ายโอนข้อมูลอ้างอิงจากฐานข้อมูลการสืบค้นเข้าสู่ EndNote Web
    - 3.2.1 ถ่ายโอนรายการอ้างอิงที่สืบค้นจากฐานข้อมูลต่างๆบน platform Web of Knowledge เข้าสู่ EndNote Web ได้โดยตรง
    - 3.2.2 บันทึกรายการอ้างอิงที่สืบค้นจากฐานข้อมูลออนไลน์อื่นๆแล้วนำมาถ่ายโอนข้อมูลโดยใช้ Filter ที่เหมาะสม
    - 3.2.3 ถ่ายโอนข้อมูลที่ได้จากการสืบค้นฐานข้อมูลผ่านหน้าจอ EndNote Web โดยตรง
4. ถ่ายโอนข้อมูลระหว่างกันของ EndNote และ EndNote Web
5. นำรายการอ้างอิงที่จัดเก็บมาใช้งานร่วมกับโปรแกรมจัดการเอกสาร

 Take the next step with ISI Web of Knowledge

Information when and how you want it.

[More information](#) | [Notices](#) | [Help](#) | [Tutorial](#)

### CrossSearch Search across multiple products

SEARCH

[More search fields](#)[What databases am I searching?](#)

Example: quark\* and spin

### Searchable Database Products

#### Web of Science

Science Citation Index Expanded  
Index Chemicus  
Current Chemical Reactions  
Social Sciences Citation Index  
Arts & Humanities Citation Index

#### Current Contents Connect

Current journals, Web sites, and  
books - updated daily

### Analytical Tools

#### Journal Citation Reports

Journal performance metrics,  
including Impact Factor

### Other Resources

#### ISI HighlyCited.com

Author biographies and bibliographies

#### BiologyBrowser

Resources for the life sciences  
information community

#### Index to Organism Names

The most comprehensive  
organism names database

More information  
for new users

[click here](#)

Please **register** for  
more features 

**Sign In:**

E-mail Address:

Password:

 Remember me on  
this computer[Forgot your password](#)

### Citation Alerts

[View My Cited Articles List](#)

### My Journal List

[Create My Journal List and  
Table of Contents Alerts](#)

### My EndNote Web

[Sign in to access EndNote Web](#)

คลิกปุ่ม register เพื่อลงทะเบียนสมัครบริการการใช้งาน

**User Registration:** To register, complete the fields below. Fields with an asterisk are required.

\* First Name:

\* Last Name:

Middle Initial:

\* Password:  (at least 8 characters **and** meet [password rules](#))

\* Retype Password:

\* E-mail Address:

\* Retype E-mail Address:

\* Primary Role/Title:

Specify if other:

\* Subject Area:

Specify if other:

Bibliographic Software Use:

Specify if other:

Automatic Sign In :  Sign me in automatically.  
(Select this if you want to be signed in automatically each time you access ISI Web of Knowledge. This feature uses cookie technology.)

I am using a public computer or do not wish to be signed in automatically.  
(Users of public computers should select this option.)

SUBMIT REGISTRATION

CANCEL

### EndNote<sup>®</sup> Web

#### Already registered in EndNote Web @?

If you are already registered in EndNote Web, you do not have to register for ISI Web of Knowledge. Go to [isiknowledge.com](http://isiknowledge.com) to login using the same login credentials.

#### Did you know...?

By registering, you can take advantage of any of these ISI Web of Knowledge features:

- Citation Alerts
- Saved Searches
- Custom Journal Lists and Table of Contents Alerts
- Custom ISI Web of Knowledge start page
- EndNote Web

พิมพ์ข้อมูลสำหรับการลงทะเบียน แล้วคลิกปุ่ม **Submit Registration**

 Take the next step with ISI Web of Knowledge

Information when and how you want it.

[More information](#) | [Notices](#) | [Help](#) | [Tutorial](#)

### CrossSearch Search across multiple products

SEARCH

[More search fields](#)[What databases am I searching?](#)

Example: quark\* and spin

### Searchable Database Products

#### Web of Science GO

Science Citation Index Expanded  
Index Chemicus  
Current Chemical Reactions  
Social Sciences Citation Index  
Arts & Humanities Citation Index

#### Current Contents Connect GO

Current journals, Web sites, and  
books – updated daily

### Analytical Tools

#### Journal Citation Reports GO

Journal performance metrics,  
including Impact Factor

### Other Resources

#### ISI HighlyCited.com GO

Author biographies and bibliographies

#### BiologyBrowser GO

Resources for the life sciences  
information community

#### Index to Organism Names GO

The most comprehensive  
organism names database

#### in-cites GO

More information  
for new users

[click here](#)

### Welcome, prapasri

[My Preferences](#)

### My Saved Searches

[Open / Manage Saved  
Searches](#)

- [kku](#)

\*Alerting Active

### Citation Alerts

[View My Cited Articles List](#)

### My Journal List

[Create My Journal List and  
Table of Contents Alerts](#)

### My EndNote Web

[Go to My EndNote Web Library](#)

คลิกที่ **Go to My EndNote Web Library**

**User Registration:** Complete the registration to use EndNote Web.  
End User License Agreement.

Please read this Agreement carefully before accessing or using the Service. By accessing or using the Service, you agree to be bound by the terms and conditions set forth below. If you do not wish to be bound by these terms and conditions, you may not access or use the Service. Thomson ResearchSoft ("ResearchSoft"), a division of Thomson Scientific, Inc., may modify this Agreement at any time, and such modifications shall be effective immediately upon posting of the modified Agreement. You agree to review the Agreement periodically to be aware of such modifications and

*Copyright © 2006 The Thomson Corporation*

**คลิกที่ I Agree**

Thank you for registering!

### Getting Started with EndNote Web

- [Install EndNote Web Plug-in for Cite While You Write and Internet Explorer for Windows](#) - Use the EndNote Web Plug-in to insert references, and format citations and bibliographies automatically while you write your papers in Word. The EndNote Web Plug-in also allows you to save online references to your library in Internet Explorer.
- [Install EndNote Web Toolbar for Mozilla](#) - Use the EndNote Web toolbar in Mozilla to save online references directly into your library.
- [EndNote Web without Plug-ins](#)

The EndNote Web Plug-in for Microsoft Word and Internet Explorer is required to use EndNote Web in Word. The toolbar for Internet Explorer is installed by default, but its use is optional.

Or [return to your library](#) to use EndNote Web immediately.

Documentation Version 1.1

This help page last modified 09/27/2006

**คลิกเพื่อติดตั้ง EndNote Web Plug-in สำหรับการจัดการงานด้านเอกสาร**

## View My References

[All My References \(0\)](#)[\[Unfiled\] \(0\)](#)[Export List \(0\)](#)

## Shared Folders

[No shared folders]

## Collect References

[New Reference](#)[Online Search](#)[Connection Files](#)[Import](#)[Import Filters](#)

## Organize References

[Create New Folder](#)[Manage My Folders](#)[Export](#)

## Format References

[Bibliography](#)[Format Paper](#)[Output Styles](#)[Options](#)[HELP](#)

## 1 Collect

Collect references from electronic and traditional sources into your library.

- [Search online database](#)
- [Create a reference manually](#)
- [Import from existing files](#)

## 2 Organize

Organize your references into lists of favourites for your research topics and papers.

- [Create a new folder](#)
- [Manage my folders](#)
- [Share my folders](#)

## 3 Format

Create a formatted bibliography for your paper or cite references while you write.

- [Create a formatted bibliography](#)
- [Cite While You Write™](#)
- [Format papers with other word processors](#)

## Create My Library

EndNote Web 1.2 - Microsoft Internet Explorer

Explorer User Prompt

Script Prompt:  
Enter a New Folder name and click 'OK'

OK  
Cancel

Training

2

EndNote Web

Quick Search: [ ] All My References [v] Go

Welcome, teng | Log Out

**View My References**  
All My References (0)  
[Unfiled] (0)  
Export List (0)

**Shared Folders**  
[No shared folders]

**Collect References**  
New Reference  
Online Search  
Connection Files  
Import  
Import Filters

**Organize Reference** 1  
Create New Folder  
Manage My Folders  
Export

**Format References**  
Bibliography  
Format Paper  
Output Styles

Options  
HELP

**1 Collect**  
Collect references from electronic and traditional sources into your library.

- Search online database
- Create a reference manually
- Import from existing files

**2 Organize**  
Organize your references into lists of favourites for your research topics and papers.

- Create a new folder
- Manage my folders
- Share my folders

**3 Format**  
Create a formatted bibliography for your paper or cite references while you write.

- Create a formatted bibliography
- Cite While You Write™
- Format papers with other word processors

1. คลิกที่ **Create New Folder** เพื่อสร้าง **Library** หรือคลั่งข้อมูลอ้างอิง
2. ระบุชื่อ **Library** ที่ต้องการ แล้วคลิก **OK**

---

# **Entering References**

**Entering References**

- View My References**
- [All My References \(0\)](#)
- [Training \(0\)](#)
- [\[Unfiled\] \(0\)](#)
- [Export List \(0\)](#)
- Shared Folders**
- [No shared folders]
- Collect References**
- [New Reference](#) **1**
- [Online Search](#)
- [Connection Files](#)
- [Import](#)
- [Import Filters](#)
- Organize References**
- [Create New Folder](#)
- [Manage My Folders](#)
- [Export](#)
- Format References**
- [Bibliography](#)
- [Format Paper](#)
- [Output Styles](#)
- Options**
- [HELP](#)

**New Reference**

**Bibliographic Fields:**

Reference Type:  **2**

- \* Author:
- Use format Last Name, First name, S
- Title:
- \* Year:
- Secondary Author:
- Secondary Title:
- Place Published:
- Publisher:
- Volume:
- Number of Volumes:
- Number:
- Pages:
- Section:
- Tertiary Author:
- Tertiary Title:
- Edition:
- Electronic Resource Number:

Abstract:

Notes:

Research Notes:

Note: The above fields are needed for most output styles.

1. คลิกที่ **New Reference**
2. เลือกประเภทสิ่งพิมพ์ที่ต้องการจาก **Reference Type**

## View My References

All My References (0)

Training (0)

[Unfiled] (0)

Export List (0)

## Shared Folders

[No shared folders]

## Collect References

New Reference

Online Search

Connection Files

Import

Import Filters

## Organize References

Create New Folder

Manage My Folders

Export

## Format References

Bibliography

Format Paper

Output Styles

Options

HELP

## New Reference

Save to... **3**

Save to...

Training

- [Unfiled]

Create New Folder

## Bibliographic Fields:

Reference Type: \* Author: 

Use format Last Name, First name. Separate with ";".

Title: \* Year: Journal: Volume: Issue: Pages: Start Page: Electronic Resource Number: 

Note: The above fields are needed for most output styles.

## Optional Fields:

Date: 

## Abstract:

## Notes:

**3. พิมพ์รายละเอียดทางบรรณานุกรมที่สำคัญตามประเภทสิ่งพิมพ์ที่เลือก จากนั้นคลิกที่ Save to และเลือกห้องสมุดที่จะจัดเก็บข้อมูล แล้วคลิก Save**

---

**Saving references from  
Web of Knowledge resources to  
your EndNote Web library**

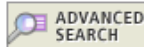

## General Search

MAKE THIS MY START PAGE

Select database(s) and timespan:

HIDE SETTINGS ▲

## Citation Databases:

- i** Science Citation Index Expanded (SCI-EXPANDED)--1999-present
- i** Social Sciences Citation Index (SSCI)--2001-present
- i** Arts & Humanities Citation Index (A&HCI)--2001-present

 Latest 1 week ▼ (updated December 16, 2006) Year 2006 ▼ From 1986 ▼ to 2006 ▼ (default is all years)To remember these settings, first [sign in or register](#).

## Chemistry Databases:

- i** Current Chemical Reactions (CCR-EXPANDED)--1986-present  
(includes Institut National de la Propriete Industrielle structure data back to 1840)
- i** Index Chemicus (IC)--1996-present

Enter terms or phrases separated by the operators AND, OR, NOT, or SAME, and then press SEARCH.  
The search will be added to the search history. [[>> View your search history/combine sets](#)]

[View our General Search tutorial](#)

SEARCH CLEAR

**TOPIC:** **i** Enter one or more terms. Searches within article titles, keywords, and abstracts.*Example:* oil spill\* AND "North Sea" ([How to search for phrases](#))  Title only**AUTHOR:** **i** Enter one or more author names (see [author index](#) ).*Example:* O'BRIAN C\* OR OBRIAN C\*[Author Finder](#): Need help finding papers by an author? Use Author Finder.**GROUP AUTHOR:** **i** Enter one or more group names (see [group author index](#) ).*Example:* CERN**SOURCE TITLE:** **i** Enter full journal titles (see [full source titles list](#) ).*Example:* Cancer\* OR Journal of Cancer Research and Clinical Oncology

พิมพ์คำค้นที่ต้องการ แล้วคลิก Search เพื่อสืบค้น

# Saving References from Web of Knowledge

## Search Results -- Summary

TS=(plastic and packa\*)

DocType=All document types; Language=All languages; Databases=SCI-EXPANDED, SSCI, A&amp;HCI; Timespan=1986-2006

CrossSearch: [View additional results in other databases](#) ⓘ

Search within results:

SEARCH

### Refine your results

[Subject Categories](#) | [Source Titles](#) | [Document Types](#) | [Authors](#) | [Publication Years](#)[more choices](#)**1,160 results found (Set #1)**Go to Page:  of 116 Records 1 -- 10 

⏪ ⏩ [ 1 | 2 | 3 | 4 | 5 | 6 | 7 | 8 | 9 | 10 ] ⏪ ⏩

Use the checkboxes to select records for output. See the sidebar for options.

1. Lee WW, Nguyen LT, Selvaduray GS  
[Solder joint fatigue models: review and applicability to chip scale packages](#)  
MICROELECTRONICS RELIABILITY 40 (2): 231-244 FEB 2000  
Times Cited: [45](#)
2. Siragusa GR, Cutter CN, Willett JL  
[Incorporation of bacteriocin in plastic retains activity and inhibits surface growth of bacteria on meat](#)  
FOOD MICROBIOLOGY 16 (3): 229-235 JUN 1999  
Times Cited: [40](#)
3. Amatucci GG, Badway F, Du Pasquier A, et al.  
[An asymmetric hybrid nonaqueous energy storage cell](#)  
JOURNAL OF THE ELECTROCHEMICAL SOCIETY 148 (8): A930-A939 AUG 2001  
Times Cited: [36](#)
4. Chen HY, Manhart J, Hickel R, et al.  
[Polymerization contraction stress in light-cured packable composite resins](#)  
DENTAL MATERIALS 17 (3): 253-259 MAY 2001  
Times Cited: [36](#)
5. Eshhar Z, Waks T, Bendavid A, et al.  
[Functional expression of chimeric receptor genes in human T cells](#)  
JOURNAL OF IMMUNOLOGICAL METHODS 248 (1-2): 67-76 FEB 1 2001  
Times Cited: [35](#)

### Sort by:

Times Cited

### Analyze Results:

View rankings of the authors, journals, etc. for these records.

### Citation Report:

View detailed citation counts and the h-index value for the results.

### Output Records:

 Selected records on page All records on page Records  to Bibliographic Fields [\[Sign in to access EndNote Web\]](#)

Or add them to the Marked List for later output and more options.

[0 articles marked]

1. คลิกเลือกรายการที่ต้องการ

2. คลิก SAVE TO MY EndNote Web

## Saving References from Web of Knowledge

ISI Web of Knowledge<sup>SM</sup>

--- Products & Features --- GO

Signed In HOME LOG OUT

### Processing Records

Please wait while your request is processed.

*(Note: Depending on the number of records and fields selected, this may take several minutes.)*

Product: Web of Science

Selected action: Save to My EndNote Web Library

Processing 5 records:

5...Done.

- We are contacting your EndNote Web Library...
- The records are being sent to your EndNote Web Library. They may take a few moments to get there.

DONE ▶

3

**3. คลิก DONE เพื่อถ่ายโอนข้อมูลเข้าสู่ EndNote Web**

## Search Results -- Summary

TS=(plastic and packa\*)

DocType=All document types; Language=All languages; Databases=SCI-EXPANDED, SSCI, A&amp;HCI; Timespan=1986-2006

CrossSearch: [View additional results in other databases](#)

Search within results:

Enter a topic

SEARCH

## Refine your results

[Subject Categories](#) | [Source Titles](#) | [Document Types](#) | [Authors](#) | [Publication Years](#)[more choices](#)

1,160 results found (Set #1)

Go to Page: 1 of 24 GO

Records 1 -- 50 Show 50 per page

[ &lt;&lt; &lt; | 1 | 2 | 3 | 4 | 5 | 6 | 7 | 8 | 9 | 10 | &gt; &gt;&gt; ]

Use the checkboxes to select records for output. See the sidebar for options.

- |                          |  |
|--------------------------|--|
| <input type="checkbox"/> | 1. Lee WW, Nguyen LT, Selvaduray GS<br><a href="#">Solder joint fatigue models: review and applicability to chip scale packages</a><br>MICROELECTRONICS RELIABILITY 40 (2): 231-244 FEB 2000<br>Times Cited: 45<br><a href="#">VIEW FULL TEXT</a>                    |
| <input type="checkbox"/> | 2. Siragusa GR, Cutter CN, Willett JL<br><a href="#">Incorporation of bacteriocin in plastic retains activity and inhibits surface growth of bacteria on meat</a><br>FOOD MICROBIOLOGY 16 (3): 229-235 JUN 1999<br>Times Cited: 40<br><a href="#">VIEW FULL TEXT</a> |
| <input type="checkbox"/> | 3. Amatucci GG, Badway F, Du Pasquier A, et al.<br><a href="#">An asymmetric hybrid nonaqueous energy storage cell</a><br>JOURNAL OF THE ELECTROCHEMICAL SOCIETY 148 (8): A930-A939 AUG 2001<br>Times Cited: 36<br><a href="#">VIEW FULL TEXT</a>                    |
| <input type="checkbox"/> | 4. Chen HY, Manhart J, Hickel R, et al.<br><a href="#">Polymerization contraction stress in light-cured packable composite resins</a><br>DENTAL MATERIALS 17 (3): 253-259 MAY 2001<br>Times Cited: 36<br><a href="#">VIEW FULL TEXT</a>                              |
| <input type="checkbox"/> | 5. Eshhar Z, Waks T, Bendavid A, et al.<br><a href="#">Functional expression of chimeric receptor genes in human T cells</a><br>JOURNAL OF IMMUNOLOGICAL METHODS 248 (1-2): 67-76 FEB 1 2001<br>Times Cited: 35<br><a href="#">VIEW FULL TEXT</a>                    |

## Sort by:

Times Cited SORT

## Analyze Results:

ANALYZE

View rankings of the authors, journals, etc. for these records.

## Citation Report:

CITATION REPORT

View detailed citation counts and the h-index value for the results.

## Output Records:

 Selected records on page All records on page Records  to 

Bibliographic Fields

PRINT E-MAIL SAVE

EXPORT TO REFERENCE SOFTWARE

SAVE TO MY EndNote Web

[\[Go to my EndNote Web library\]](#)

Or add them to the Marked List for later output and more options.

ADD TO MARKED LIST

[0 articles marked]

แสดงสถานะของรายการที่มีการถ่ายโอนข้อมูลเข้าสู่ EndNote Web

## View My References

All My References (6)

Training (1)

[Unfiled] (5)

Export List (0)

## Shared Folders

[No shared folders]

## Collect References

New Reference

Online Search

Connection Files

Import

Import Filters

## Organize References

Create New Folder

Manage My Folders

Export

## Format References

Bibliography

Format Paper

Output Styles

Options

HELP

## All My References

Copy To Export List

Delete

Move to ...

Check:  ALL  Page

Author:	Year:	Folder:	Title:
<input type="checkbox"/> Chen, C. Z.	2004	[Unfiled]	MicroRNAs modulate hematopoietic lineage... Science Web of Knowledge → Source Record, Related Records, JCR, Times Cited: 228
<input type="checkbox"/> Doench, J. G.	2003	[Unfiled]	siRNAs can function as miRNAs Genes & Development Web of Knowledge → Source Record, Related Records, JCR, Times Cited: 280
<input type="checkbox"/> Harborth, J.	2001	[Unfiled]	Identification of essential genes in... Journal of Cell Science Web of Knowledge → Source Record, Related Records, JCR, Times Cited: 352
<input type="checkbox"/> Hidalgo, M.	2000	[Unfiled]	The rapamycin-sensitive signal transduction... Oncogene Web of Knowledge → Source Record, Related Records, JCR, Times Cited: 216
<input type="checkbox"/> Nemeth, E.	2004	[Unfiled]	Hepcidin regulates cellular iron efflux by... Science Web of Knowledge → Source Record, Related Records, JCR, Times Cited: 198
<input type="checkbox"/> Paulson, Karen	2002	Training	Reconfiguring Faculty Roles for Virtual... The Journal of Higher Education

Navigation icons: back, forward, search, page 1, refresh, home

1. คลิกที่ชื่อเรื่อง เพื่อดูรายละเอียดทางบรรณานุกรมของเอกสาร
2. สามารถดูรายละเอียดอื่นที่เกี่ยวข้องกับเอกสารได้ เช่น Source Record, Related Records, JCR และ Times Cited

**View My References**

All My References (6)

Training (1)

[Unfiled] (5)

Export List (0)

**Shared Folders**

[No shared folders]

**Collect References**

New Reference

Online Search

Connection Files

Import

Import Filters

**Organize References**

Create New Folder

Manage My Folders

Export

**Format References**

Bibliography

Format Paper

Output Styles

Options

HELP

**View Reference**

Record 1 of 6

Search for  in Web of Science

**Bibliographic Fields:**

Reference Type: Journal Article  
 Author: [Chen, C. Z.](#); [Li, L.](#); [Lodish, H. F.](#); [Bartel, D. P.](#);  
 Title: MicroRNAs modulate hematopoietic lineage differentiation  
 Year: 2004  
 Journal: Science  
 Volume: 303  
 Issue: 5654  
 Pages: 83-86

**Abstract:**

MicroRNAs (miRNAs) are an abundant class of similar to 22-nucleotide regulatory RNAs found in plants and animals. Some miRNAs of plants, *Caenorhabditis elegans*, and *Drosophila* play important gene-regulatory roles during development by pairing to target mRNAs to specify posttranscriptional repression of these messages. We identify three miRNAs that are specifically expressed in hematopoietic cells and show that their expression is dynamically regulated during early hematopoiesis and lineage commitment. One of these miRNAs, miR-181, was preferentially

**Optional Fields:**

Date: Jan  
 Type of Article: Article  
 Alternate Journal: Science  
 ISSN: 0036-8075  
 Accession Number: ISI:000187710600038  
 Keywords: C-ELEGANS; CAENORHABDITIS-ELEGANS; RNA; EXPRESSION; LEUKEMIA; GENES;; IDENTIFICATION; CONSERVATION; DROSOPHILA; SEQUENCE

**Notes:**

27

## Full Record

Record 1 of 1

**Title:** MicroRNAs modulate hematopoietic lineage differentiation**Author(s):** [Chen CZ](#), [Li L](#), [Lodish HF](#), [Bartel DP](#)**Source:** SCIENCE 303 (5654): 83-86 JAN 2 2004**Document Type:** Article**Language:** English**Cited References:** [27](#)**Times Cited:** [228](#)[FIND RELATED RECORDS](#) 

**Abstract:** MicroRNAs (miRNAs) are an abundant class of similar to 22-nucleotide regulatory RNAs found in plants and animals. Some miRNAs of plants, *Caenorhabditis elegans*, and *Drosophila* play important gene-regulatory roles during development by pairing to target mRNAs to specify posttranscriptional repression of these messages. We identify three miRNAs that are specifically expressed in hematopoietic cells and show that their expression is dynamically regulated during early hematopoiesis and lineage commitment. One of these miRNAs, miR-181, was preferentially expressed in the B-lymphoid cells of mouse bone marrow, and its ectopic expression in hematopoietic stem/progenitor cells led to an increased fraction of B-lineage cells in both tissue-culture differentiation assays and adult mice. Our results indicate that microRNAs are components of the molecular circuitry that controls mouse hematopoiesis and suggest that other microRNAs have similar regulatory roles during other facets of vertebrate development.

**KeyWords Plus:** C-ELEGANS; CAENORHABDITIS-ELEGANS; RNA; EXPRESSION; LEUKEMIA; GENES; IDENTIFICATION; CONSERVATION; DROSOPHILA; SEQUENCE

**Addresses:** Lodish HF (reprint author), Whitehead Inst Biomed Res, 9 Cambridge Ctr, Cambridge, MA 02142 USA  
Whitehead Inst Biomed Res, Cambridge, MA 02142 USA  
MIT, Dept Biol, Cambridge, MA 02142 USA

**Publisher:** AMER ASSOC ADVANCEMENT SCIENCE, 1200 NEW YORK AVE, NW, WASHINGTON, DC 20005 USA

**Subject Category:** Multidisciplinary Sciences

**IDS Number:** 758YU

**ISSN:** 0036-8075

Record 1 of 1

## Output This Record

Bibliographic Fields [PRINT](#) [E-MAIL](#) [SAVE](#)[EXPORT TO REFERENCE SOFTWARE](#)

 Saved in my EndNote Web  
[\[Go to my EndNote Web library\]](#)

Or add it to the Marked List  
for later output and more options.

[ADD TO MARKED LIST](#) 

[0 articles marked]

## Create Citation Alert

[CREATE CITATION ALERT](#)

Receive e-mail alerts on future  
citations to this record.  
(Requires registration.)

## Additional Links

[VIEW FULL TEXT](#)

### Related Records -- Summary

The records below are related to this parent record and are sorted by the most shared references:  
 CHEN CZ. [MicroRNAs modulate hematopoietic lineage differentiation](#)

**Cited References: 27    References Selected: 27**

**Refine your results**  
[Subject Categories](#) | [Source Titles](#) | [Document Types](#) | [Authors](#) | [Publication Years](#) [more choices](#)

**1,754 results found** Go to Page:  of 176   
 Records 1 -- 10  |<< < [ 1 | 2 ... ] > >>|

Use the checkboxes to select records for output. See the sidebar for options.

	Cited Refs	Shared Refs
<input type="checkbox"/> 1. Bartel DP <a href="#">MicroRNAs: Genomics, biogenesis, mechanism, and function</a> CELL 116 (2): 281-297 JAN 23 2004 Times Cited: <a href="#">837</a> <input type="button" value="VIEW FULL TEXT"/>	132	<a href="#">22</a>
<input type="checkbox"/> 2. Tam W <a href="#">MicroRNAs: Tiny but not trivial</a> CURRENT GENOMICS 5 (3): 191-205 APR 2004 Times Cited: 0 <input type="button" value="VIEW FULL TEXT"/>	95	<a href="#">19</a>
<input type="checkbox"/> 3. He L, Hannon GJ <a href="#">Micromas: Small RNAs with a big role in gene regulation</a> NATURE REVIEWS GENETICS 5 (7): 522-531 JUL 2004 Times Cited: <a href="#">182</a> <input type="button" value="VIEW FULL TEXT"/>	106	<a href="#">18</a>
<input type="checkbox"/> 4. Esquela-Kerscher A, Slack FJ <a href="#">Oncomirs - microRNAs with a role in cancer</a> NATURE REVIEWS CANCER 6 (4): 259-269 APR 2006 Times Cited: <a href="#">33</a> <input type="button" value="VIEW FULL TEXT"/>	132	<a href="#">17</a>

**Analyze Results:**  
  
 View rankings of the authors, journals, etc. for these records.

**Output Records:**  
 Selected records on page  
 All records on page  
 Records  to   
 Bibliographic Fields   
    
  
   
 Or add them to the Marked List for later output and more options.  
   
 [0 articles marked]

**Impact Factor Trend Graph: JOURNAL OF THE ELECTROCHEMICAL SOCIETY**

Click on the "Return to Journal" button to view the full journal information.

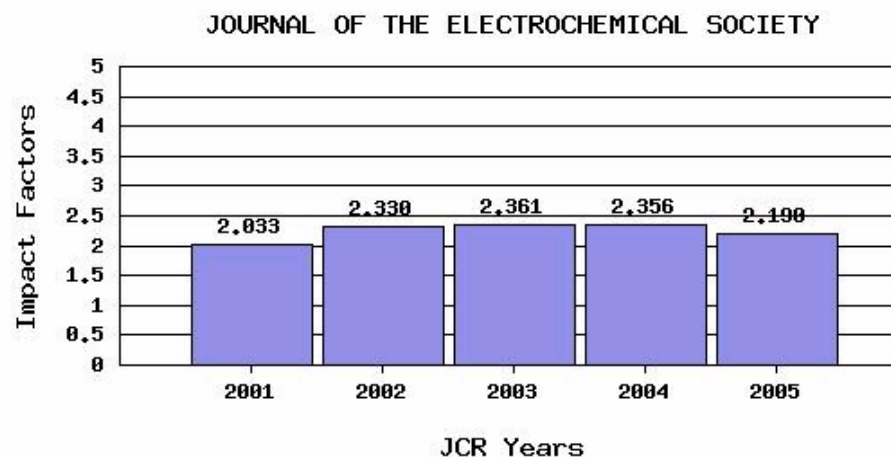
*\*Impact Factor -- see below for calculations*

The journal impact factor is a measure of the frequency with which the "average article" in a journal has been cited in a particular year. The impact factor will help you evaluate a journal's relative importance, especially when you compare it to others in the same field. For more bibliometric data and information on this and other journal titles click on the "Return to Journal" button.

NOTE: Title changes and coverage changes may result in no impact factor for one or more years in the above graph.

**2005 Impact Factor**

Cites in 2005 to articles published in:	2004 = 1614	Number of articles published in:	2004 = 885
	2003 = 2127		2003 = 823
	Sum: 3741		Sum: 1708

Calculation:  $\frac{\text{Cites to recent articles}}{\text{Number of recent articles}} = \frac{3741}{1708} = 2.190$

**2004 Impact Factor**

Cites in 2004 to articles published in:	2003 = 1505	Number of articles published in:	2003 = 823
	2002 = 2132		2002 = 721

## Citing Articles--Summary

[MicroRNAs modulate hematopoietic lineage differentiation](#)

CHEN CZ, LI L, LODISH HF, et al.

SCIENCE

303 (5654): 83-86 JAN 2 2004

These documents in the database cite the above record:

 Refine your results

[Subject Categories](#) | [Source Titles](#) | [Document Types](#) | [Authors](#) | [Publication Years](#)

[more choices](#)

228 results found

Go to Page:  of 23

Records 1 -- 10

Use the checkboxes to select records for output. See the sidebar for options.

- 1. Faller M, Matsunaga M, Yin S, et al.  
[Heme is involved in microRNA processing](#)  
 NATURE STRUCTURAL & MOLECULAR BIOLOGY 14 (1): 23-29 JAN 2007  
 Times Cited: 0
- 2. Garzon R, Fabbri M, Cimmino A, et al.  
[MicroRNA expression and function in cancer](#)  
 TRENDS IN MOLECULAR MEDICINE 12 (12): 580-587 DEC 2006  
 Times Cited: 0
- 3. Costinean S, Zanasi N, Pekarsky Y, et al.  
[Pre B cell proliferation and lymphoblastic leukemia/high grade lymphoma in E mu miR155 transgenic mice](#)  
 TOXICOLOGIC PATHOLOGY 34 (7): 971-972 2006  
 Times Cited: 0
- 4. Osada H, Takahashi T  
[MicroRNAs in biological processes and carcinogenesis](#)  
 CARCINOGENESIS 28 (1): 2-12 JAN 2007  
 Times Cited: 0

## Analyze Results:

View rankings of the authors, journals, etc. for these records.

## Output Records:

Selected records on page

All records on page

Records  to

Bibliographic Fields

[\[Go to my EndNote Web library\]](#)

Or add them to the Marked List for later output and more options.

[0 records marked]

## View My References

All My References (6)

Training (1)

[Unfiled] (5)

Export List (0)

## Shared Folders

[No shared folders]

## Collect References

New Reference

Online Search

Connection Files

Import

Import Filters

## Organize References

Create New Folder

Manage My Folders

Export

## Format References

Bibliography

Format Paper

Output Styles

Options

HELP

## All My References

Copy To Export List

Delete

Move to ...

Check:  ALL  Page

Author	Year	File Name	Abstract
<input checked="" type="checkbox"/> Chen, C. Z.	2004	[Unfiled]	lncRNAs modulate hematopoietic lineage... Web of Knowledge → Source Record, Related Records, JCR, Times Cited: 228
<input checked="" type="checkbox"/> Doench, J. G.	2003	[Unfiled]	siRNAs can function as miRNAs Genes & Development Web of Knowledge → Source Record, Related Records, JCR, Times Cited: 280
<input checked="" type="checkbox"/> Harborth, J.	2001	[Unfiled]	Identification of essential genes in... Journal of Cell Science Web of Knowledge → Source Record, Related Records, JCR, Times Cited: 352
<input checked="" type="checkbox"/> Hidalgo, M.	2000	[Unfiled]	The rapamycin-sensitive signal transduction... Oncogene Web of Knowledge → Source Record, Related Records, JCR, Times Cited: 216
<input checked="" type="checkbox"/> Nemeth, E.	2004	[Unfiled]	Hepcidin regulates cellular iron efflux by... Science Web of Knowledge → Source Record, Related Records, JCR, Times Cited: 198
<input checked="" type="checkbox"/> Nelson, Karen	2002	Training	Reconfiguring Faculty Roles for Virtual... The Journal of Higher Education

ข้อมูลจะถูกจัดเก็บไว้ใน Library ชื่อ Unfiled ก่อน ถ้าต้องการย้ายข้อมูลทำได้โดย

1. เลือกรายการที่ต้องการ

2. คลิกที่ Move to และเลือก Library ที่ต้องการ

---

# **Importing References**

Basic

Advanced

Publications

My Research  
3 marked items **2**

Interface language:

English

[Databases selected:](#) Dissertations & Theses

## Results

503 documents found for: "knowledge management" >> [Refine Search](#) | [Set Up Alert](#) ✉

Dissertations

 Mark all [3 marked items:](#) [Email](#) / [Cite](#) / [Export](#)

Sort results by: Most recent first

- |                                     |  |
|-------------------------------------|--|
| <input checked="" type="checkbox"/> | 1. <a href="#">A data warehouse methodology and model for student data in higher education</a><br>by <i>Palmer, Harold</i> , Ph.D., <b>Nova Southeastern University</b> , 2006, 201 pages; AAT 3218332<br><a href="#">Abstract</a> <a href="#">24 Page Preview</a> <a href="#">Order a copy</a>  |
| <input checked="" type="checkbox"/> | 2. <a href="#">A framework for knowledge capture and a study of development metrics in collaborative engineering design</a><br>by <i>Reiner, Kurt A.</i> , Ph.D., <b>Stanford University</b> , 2006, 239 pages; AAT 3219361<br><a href="#">Abstract</a> <a href="#">24 Page Preview</a> <a href="#">Order a copy</a>                             |
| <input checked="" type="checkbox"/> | 3. <a href="#">A framework for the ontological representation of organizational memory</a><br>by <i>Pratt, Steven P.</i> , Ph.D., <b>Walden University</b> , 2006, 226 pages; AAT 3206263<br><a href="#">Abstract</a> <a href="#">24 Page Preview</a> <a href="#">Order a copy</a>   |
| <input type="checkbox"/>            | 4. <a href="#">An assessment of the relationship between organizational culture and continuous knowledge management initiatives</a><br>by <i>Kangas, Lisa Marie</i> , Ph.D., <b>Capella University</b> , 2006, 161 pages; AAT 3196728<br><a href="#">Abstract</a> <a href="#">24 Page Preview</a> <a href="#">Order a copy</a>                   |
| <input type="checkbox"/>            | 5. <a href="#">An exploratory study to identify operational knowledge assets from intangible value drivers in the high tech sector</a><br>by <i>Andreou, Andreas N.</i> , D.Sc., <b>The George Washington University</b> , 2006, 377 pages; AAT 3204104<br><a href="#">Abstract</a> <a href="#">24 Page Preview</a> <a href="#">Order a copy</a> |

**1. คลิกเลือกรายการที่ต้องการ****2. คลิกที่ My Research**

Basic

Advanced

Publications

My Research  
3 marked items

Interface language:

English

[Databases selected:](#) Dissertations & Theses

## My Research

[Back to Results](#)

- [Create your bibliography](#) to email, print, or download.
- [Email marked documents](#) with a bibliography.
- [Export citations](#) in **3** Note, ProCite, RefWorks or Reference Manager.
- [Create a web page](#) with links to your articles, searches, and publications.

## Marked Documents

[Recent Searches](#) | [Visited Publications](#) [Mark / Clear all](#) | [Delete unmarked items](#)

- |                                     |   |                          |                                 |                              |
|-------------------------------------|---|--------------------------|---------------------------------|------------------------------|
| <input checked="" type="checkbox"/> | 1. <a href="#">A data warehouse methodology and model for student data in higher education</a><br>by <i>Palmer, Harold</i> , Ph.D., <b>Nova Southeastern University</b> , 2006, 201 pages; AAT 3218332                      | <a href="#">Abstract</a> | <a href="#">24 Page Preview</a> | <a href="#">Order a copy</a> |
| <input checked="" type="checkbox"/> | 2. <a href="#">A framework for knowledge capture and a study of development metrics in collaborative engineering design</a><br>by <i>Reiner, Kurt A.</i> , Ph.D., <b>Stanford University</b> , 2006, 239 pages; AAT 3219361 | <a href="#">Abstract</a> | <a href="#">24 Page Preview</a> | <a href="#">Order a copy</a> |
| <input checked="" type="checkbox"/> | 3. <a href="#">A framework for the ontological representation of organizational memory</a><br>by <i>Pratt, Steven P.</i> , Ph.D., <b>Walden University</b> , 2006, 226 pages; AAT 3206263                                   | <a href="#">Abstract</a> | <a href="#">24 Page Preview</a> | <a href="#">Order a copy</a> |

\* The maximum number of documents you can save is 50.

### 3. คลิกที่ Export citations

## Importing References

ProQuest

Basic

Advanced

Publications

My Research  
3 marked items

Interface language:

English

Databases selected: Dissertations & Theses

### Export Citations

[« Back to My Research](#)

- [Export directly to ProCite, EndNote or Reference Manager.](#)
- [Export directly to RefWorks.](#)
- [Download in a format compatible with ProCite, EndNote, Reference Manager and RefWorks.](#)

4

Click Save As on the browser's File menu, and save as text file

Copyright © 2006 ProQuest Information and Learning Company. All rights reserved. [Terms and Conditions](#)

[Text-only interface](#)

ProQuest  
COMPANY

**4. คลิกที่ Download in a format compatible with EndNote ...**

## Importing References

5. คลิกที่ File และเลือก Save As... เพื่อบันทึกข้อมูล

# Importing References

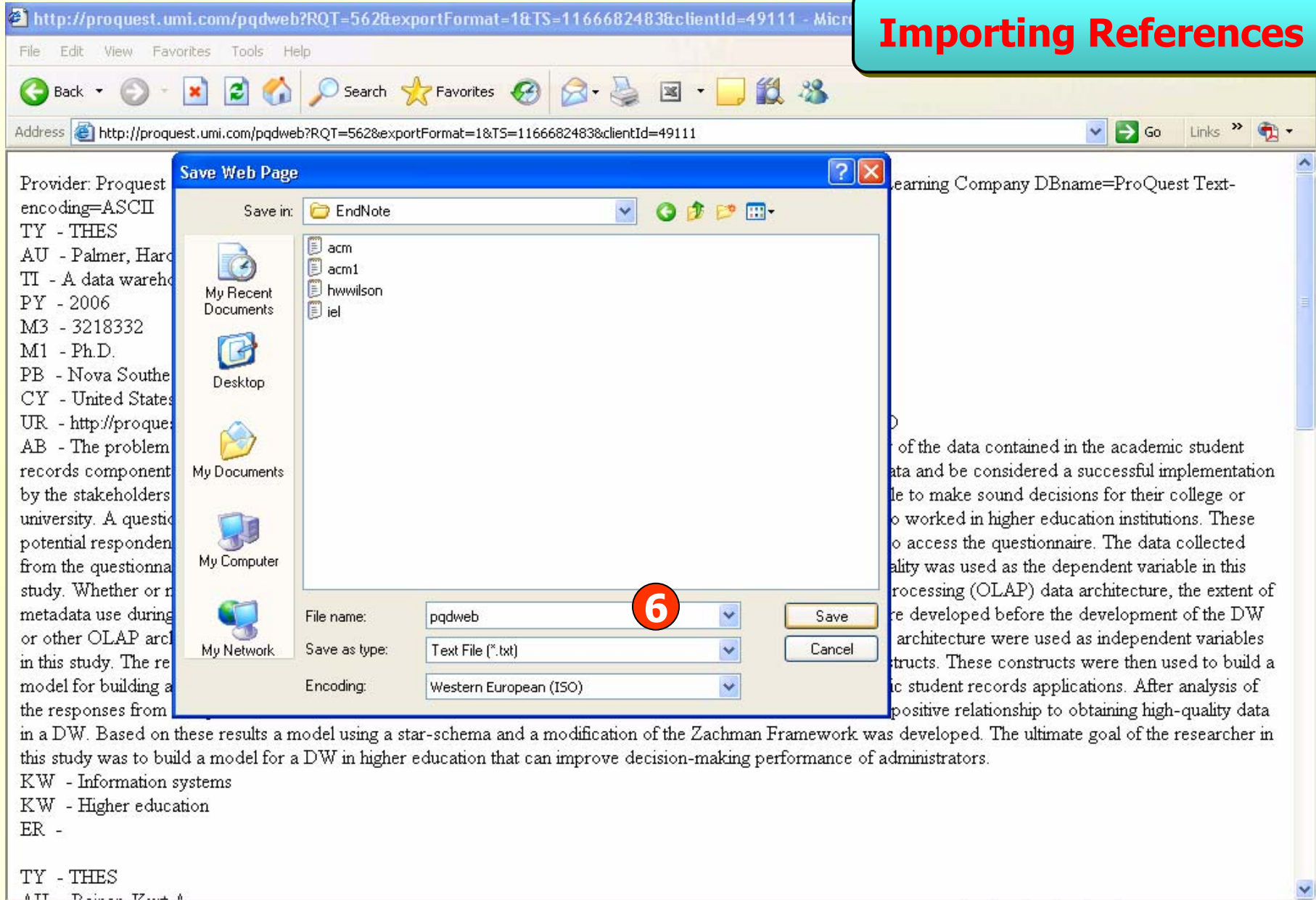

6. เลือกที่ที่จะจัดเก็บข้อมูล ระบุชื่อและ เลือก Save as type เป็น Text File (\*.txt)

## View My References

All My References (6)

Training (6)

[Unfiled] (0)

Export List (0)

## Shared Folders

[No shared folders]

## Collect References

New Reference

Online Search

Connection Files

Import

Import Files

## Organize References

Create New Folder

Manage My Folders

Export

## Format References

Bibliography

Format Paper

Output Styles

Options

HELP

## Import

1. Select a file for import into your library. Type in the file name or use the 'Browse' or 'Choose File' button to find a file for import.

 **8** Browse...

2. Select the type of file you want to import.

 Select...

3. Click the 'Import' button to import the file.

Note: All references will be imported into your library.

## Choose file

Look in: Desktop

My Recent Documents

Desktop

My Documents

My Computer

My Network Places

My Documents

My Computer

My Network Places

ThaiSoftware Dictionary

1493945.zip

1696029.zip

1696030.zip

citation.ris

citation.txt

EndNote Web Term.doc

EndNote Web.ppt

exportlist.txt

IEL.txt

pqdweb.txt

wilson1.txt

wilson.txt

สืบค้นฐานข้อมูลออนไลน์

File name:

pqdweb.txt **9**

Files of type:

All Files (\*.\*)

Open

Cancel

7. คลิกที่ Import

8. คลิก Browse

9. เลือกไฟล์ที่ต้องการ

EndNote<sup>Web</sup>

## View My References

[All My References \(6\)](#)[Training \(6\)](#)[\[Unfiled\] \(0\)](#)[Export List \(0\)](#)

## Shared Folders

[No shared folders]

## Collect References

[New Reference](#)[Online Search](#)[Connection Files](#)[Import](#)[Import Filters](#)

## Organize References

[Create New Folder](#)[Manage My Folders](#)[Export](#)

## Format References

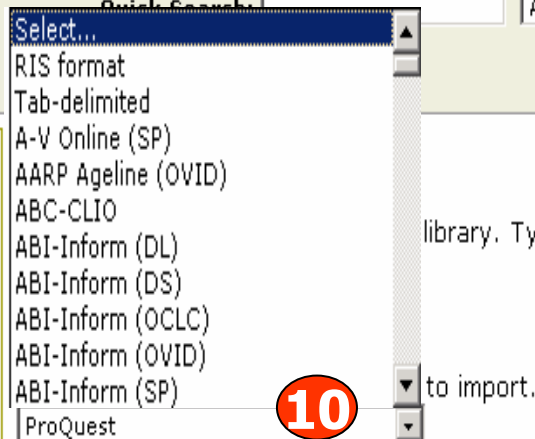
[Bibliography](#)[Format Paper](#)[Output Styles](#)[Options](#)[HELP](#)

library. Type in the file name or use the 'Browse' or 'Choose File' button to find a file for

to import.

3. Click the 'Import' button to import the selected file or click the 'Clear' button to cancel your selection.

Note: All references will be imported into the '[Unfiled]' folder.

**10. เลือกรูปแบบที่สอดคล้องกับข้อมูลที่จะถ่ายโอน เช่น ProQuest, RIS Format, EndNote Import และอื่นๆ**

**11. คลิก Import เพื่อถ่ายโอนข้อมูล**

---

# **Searching Online Resources**

## View My References

[All My References \(10\)](#)[Training \(6\)](#)[\[Unfiled\] \(4\)](#)[Export List \(0\)](#)

## Shared Folders

[No shared folders]

## Collect References

[New Reference](#)[Online Search](#) **1**[Connection Files](#)[Import](#)[Import Filters](#)

## Organize References

[Create New Folder](#)[Manage My Folders](#)[Export](#)

## Format References

[Bibliography](#)[Format Paper](#)[Output Styles](#)[Options](#)[HELP](#)

## Online Search:

Use EndNote Web's Online Search feature to connect to remote sources. To connect, select a connection file from the drop-down list and click the 'Connect' button.

Select... **2**  **3**

- PsycINFO (CSA)
- PsycINFO (EBSCO)
- PsycINFO (OCLC)
- PsycINFO (OVID)
- Public Library Catalog (WW)
- Public Library Catalog Arch (WW)
- PubMed (NLM)
- Purdue U
- Purdue U-Calumet
- Purdue U-North Central
- Queen Margaret U Coll

**1. คลิกที่ Online Search**

**2. เลือกฐานข้อมูล หรือ ระบบ**

**ห้องสมุด(Library Catalog) ของ**  
**มหาวิทยาลัยต่างๆ ที่ต้องการสืบค้น**

**3. คลิก Connect**

## Searching Online Resources

ISI Web of Knowledge<sup>SM</sup>

EndNote<sup>®</sup> Web

Quick Search:

All My References

Go

Welcome, teng | [Log Out](#)

### View My References

[All My References \(10\)](#)

[Training \(6\)](#)

[\[Unfiled\] \(4\)](#)

[Export List \(0\)](#)

### Shared Folders

[No shared folders]

### Collect References

[New Reference](#)

[Online Search](#)

[Connection Files](#)

[Import](#)

[Import Filters](#)

### Organize References

[Create New Folder](#)

[Manage My Folders](#)

[Export](#)

### Format References

[Bibliography](#)

[Format Paper](#)

[Output Styles](#)

[Options](#)

[HELP](#)

Online Search: Connected to PubMed MEDLINE

Search criteria:

<input type="text" value="lung cancer"/>	in:	<input type="text" value="Title"/>	<input type="text" value="And"/>
<input type="text"/>	in:	<input type="text" value="Any Field"/>	<input type="text" value="And"/>
<input type="text"/>	in:	<input type="text" value="Any Field"/>	<input type="text" value="And"/>
<input type="text"/>	in:	<input type="text" value="Any Field"/>	<input type="text" value=""/>

[new connection](#)

4

4. พิมพ์คำค้นที่ต้องการ แล้วคลิก Search

## View My References

[All My References \(10\)](#)[Training \(6\)](#)[\[Unfiled\] \(4\)](#)[Export List \(0\)](#)

## Shared Folders

[No shared folders]

## Collect References

[New Reference](#)[Online Search](#)[Connection Files](#)[Import](#)[Import Filters](#)

## Organize References

[Create New Folder](#)[Manage My Folders](#)[Export](#)

## Format References

[Bibliography](#)[Format Paper](#)[Output Styles](#)[Options](#)[HELP](#)

Online Search: Connected to PubMed MEDLINE

[< return to search](#)

Found 31235 results:

Retrieve  through 

5

5. สามารถระบุจำนวนผลลัพธ์ที่ต้องการถ่ายโอนได้ จากนั้นคลิก Retrieve

EndNote Web Quick Search:  All My References  Welcome, teng | [Log Out](#)

**View My References**  
 All My References (10)  
 Training (6)  
 [Unfiled] (4)  
 Export List (0)

**Shared Folders**  
 [No shared folders]

**Collect References**  
 New Reference  
**Online Search**  
 Connection Files  
 Import  
 Import Filters

**Organize References**  
 Create New Folder  
 Manage My Folders  
 Export

**Format References**  
 Bibliography  
 Format Paper  
 Output Styles

Options  
 HELP

**Online Search Results:** PubMed MEDLINE 1 - 10 of 10 results [< return to search](#)

(All results retrieved)

<input checked="" type="checkbox"/>	Author:	Year:	Copied:	Title:
<input checked="" type="checkbox"/>	Tahir, SK	2007	-	Influence of Bcl-2 Family Members on the...
<input checked="" type="checkbox"/>	Rho, JK	2007	-	p53 Enhances Gefitinib-Induced Growth...
<input checked="" type="checkbox"/>	Hu, Y	2005	-	The role of three-dimensional visualization...
<input checked="" type="checkbox"/>	Chen, X	2005	-	A Non-invasive Detection of Lung Cancer...
<input checked="" type="checkbox"/>	Wongman-Larsen, A	2007	-	Factors influencing agreement in symptom...
<input type="checkbox"/>		2007	-	Large Phase III clinical trial for lung...
<input type="checkbox"/>	Hoffman, RM	2007	-	Noninvasive imaging for evaluation of the...
<input type="checkbox"/>	Chang, D	2007	-	Predicting changes in dose distribution to...
<input type="checkbox"/>	Kaira, K	2007	-	A phase I dose escalation study of weekly...
<input type="checkbox"/>	Kut, V	2007	-	Staging and monitoring of small cell lung...

Copy to ...  
 - Training  
 - [Unfiled]  
 Create New Folder

Navigation: ||<<< 1 >>>||

6. เลือกรายการที่ต้องการ

7. เลือก Library ที่จะจัดเก็บข้อมูล

---

# **Exporting References**

## View My References

All My References (15)

Training (11)

[Unfiled] (4)

Export List (0)

## Shared Folders

[No shared folders]

## Collect References

New Reference

Online Search

Connection Files

Import

Import Filters

## Organize References

Create New Folder

Manage My Folders

Export

## Format References

Bibliography

Format Paper

Output Styles

Options

HELP

Folder: Training

3

Copy To Export List  Move to ...   ALL  Page

↑ Author: Year: Folder: Title:

Author	Year	Folder	Title
<input checked="" type="checkbox"/> Chen, C. Z.	2004	Training	MicroRNAs modulate hematopoietic lineage... Science Web of Knowledge → Source Record, Related Records, JCR, Times Cited: 228
<input checked="" type="checkbox"/> Chen, X	2005	Training	A Non-invasive Detection of Lung Cancer... Conf Proc IEEE Eng Med Biol Soc Online Link → Go To URL
<input checked="" type="checkbox"/> Doench, J. G.	2003	Training	siRNAs can function as miRNAs Genes & Development Web of Knowledge → Source Record, Related Records, JCR, Times Cited: 280
<input checked="" type="checkbox"/> Harborth, J.	2001	Training	Identification of essential genes in... Journal of Cell Science Web of Knowledge → Source Record, Related Records, JCR, Times Cited: 352
<input checked="" type="checkbox"/> 2 Algo, M.	2000	Training	The rapamycin-sensitive signal transduction... Oncogene Web of Knowledge → Source Record, Related Records, JCR, Times Cited: 216
<input type="checkbox"/> Hu, Y	2005	Training	The role of three-dimensional visualization... Conf Proc IEEE Eng Med Biol Soc Online Link → Go To URL
<input type="checkbox"/> Nemeth, E.	2004	Training	Hepcidin regulates cellular iron efflux by... Science Web of Knowledge → Source Record, Related Records, JCR, Times Cited: 198
<input type="checkbox"/> Paulson, Karen	2002	Training	Reconfiguring Faculty Roles for Virtual... The Journal of Higher Education
<input type="checkbox"/> Rho, JK	2007	Training	p53 Enhances Gefitinib-Induced Growth... Cancer Res Online Link → Go To URL

1. เลือกห้องสมุดที่ต้องการ

2. เลือกรายการที่จะถ่ายโอน

3. เลือกที่ Copy To Export List

## View My References

[All My References \(15\)](#)[Training \(11\)](#)[\[Unfiled\] \(4\)](#)[Export List \(5\)](#)

## Shared Folders

[No shared folders]

## Collect References

[New Reference](#)[Online Search](#)[Connection Files](#)[Import](#)[Import Filters](#)

## Organize References

[Create New Folder](#)[Manage My Folders](#)[Export](#)

## Format References

[Bibliography](#)[Format Paper](#)[Output Styles](#)[Options](#)[HELP](#)

## Export

To create an export list, select the references you want to export:

References: [Select...](#)Export style: [Select...](#)

5

6

Select...

- Export List
- Training
- [Unfiled]
- All References in My Library
- BibTeX
- Medline (NLM)
- Refer Export
- RefMan (RIS)
- Tab Delimited

E-mail

Preview &amp; Print

Clear Export

Author:

Folder:

Title:

<input checked="" type="checkbox"/>	Author	Year	Folder	Title
<input checked="" type="checkbox"/>	Chen, C. Z.	2004	Training	MicroRNAs modulate hematopoietic lineage...
<input checked="" type="checkbox"/>	Chen, X	2005	Training	A Non-invasive Detection of Lung Cancer...
<input checked="" type="checkbox"/>	Doench, J. G.	2003	Training	siRNAs can function as miRNAs
<input checked="" type="checkbox"/>	Harborth, J.	2001	Training	Identification of essential genes in...
<input checked="" type="checkbox"/>	Hidalgo, M.	2000	Training	The rapamycin-sensitive signal transduction...

4. คลิก Export

5. เลือกรายการอ้างอิงที่ต้องการถ่ายโอน

6. เลือกตัวกรอง (Filter) ที่เหมาะสมกับการถ่ายโอน เช่น RefMan (RIS)

## View My References

[All My References \(15\)](#)[Training \(11\)](#)[\[Unfiled\] \(4\)](#)[Export List \(5\)](#)

## Shared Folders

[No shared folders]

## Collect References

[New Reference](#)[Online Search](#)[Connection Files](#)[Import](#)[Import Filters](#)

## Organize References

[Create New Folder](#)[Manage My Folders](#)[Export](#)

## Format References

[Bibliography](#)[Format Paper](#)[Output Styles](#)[Options](#)[HELP](#)

## Export

To create an export text file, make selections:

References: Export style: 

<input type="checkbox"/>	↑ Author:	Year:	Folder:	Title:
<input checked="" type="checkbox"/>	Chen, C. Z.	2004	Training	MicroRNAs modulate hematopoietic lineage...
<input checked="" type="checkbox"/>	Chen, X	2005	Training	A Non-invasive Detection of Lung Cancer...
<input checked="" type="checkbox"/>	Doench, J. G.	2003	Training	siRNAs can function as miRNAs
<input checked="" type="checkbox"/>	Harborth, J.	2001	Training	Identification of essential genes in...
<input checked="" type="checkbox"/>	Hidalgo, M.	2000	Training	The rapamycin-sensitive signal transduction...

7. คลิกเลือก **Save To** เพื่อบันทึกข้อมูลที่จะถ่ายโอน

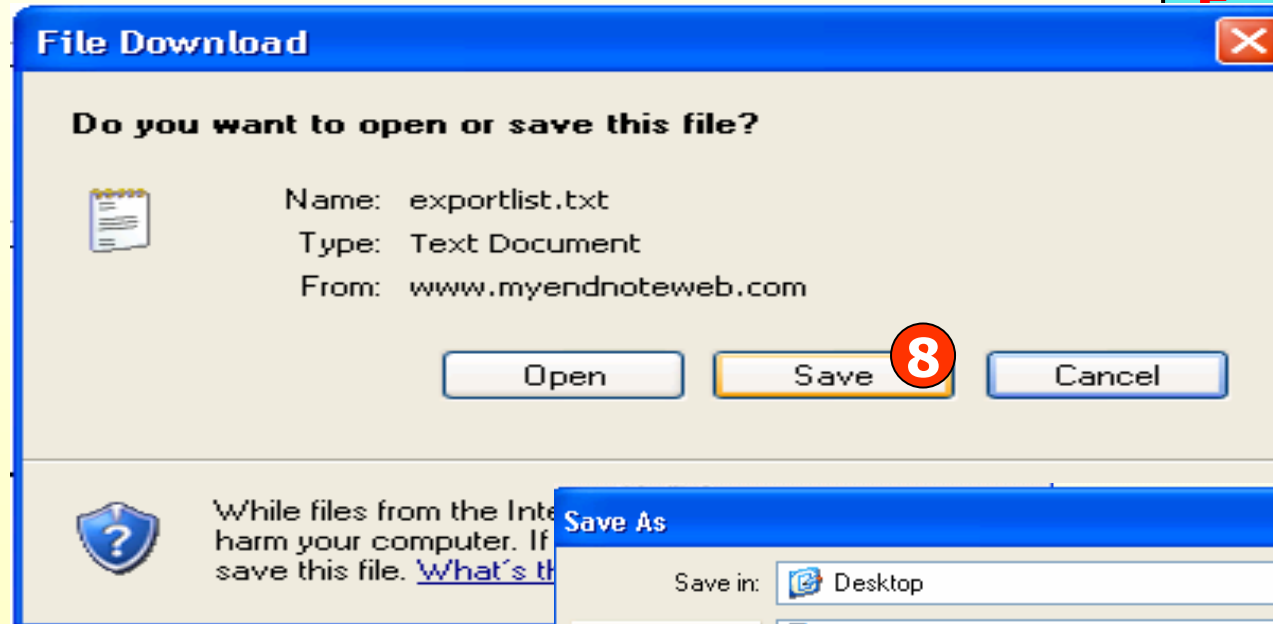
## Exporting References

8. คลิก Save

9. เลือกที่จัดเก็บ แล้ว  
ระบุชื่อไฟล์ที่ File  
name พร้อมทั้งเลือก  
Save as type เป็น  
Text Document  
จากนั้นคลิก Save

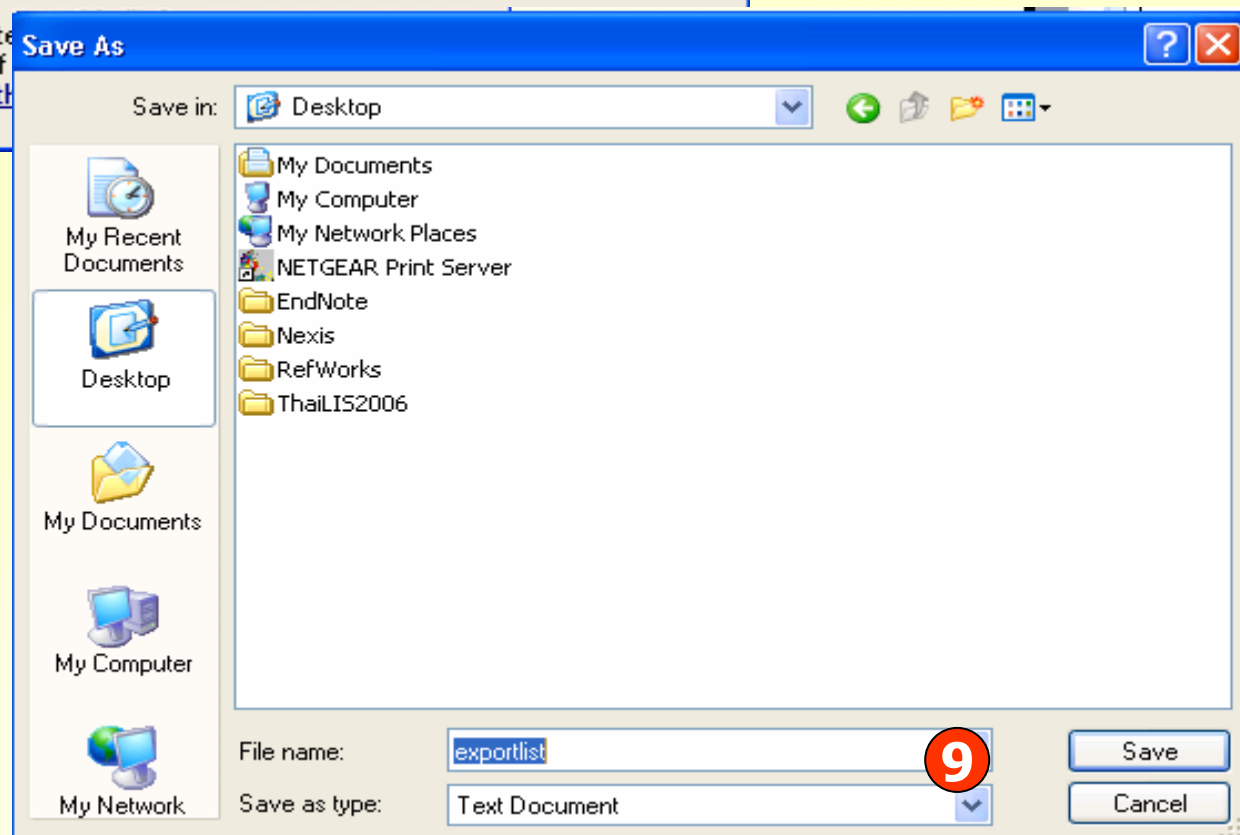

## Exporting References

- Import Data File: exportlist.txt (with a 'Choose File...' button)
- Import Option: Reference Manager (RIS)
- Duplicates: Import All
- Text Translation: No Translation

The 'Import' button is highlighted with a red circle.

Year	Title	Journal	Ref Type	URL
1989	TELECOMMUNICATIONS AND THE GL...	The Professi...	Journal Article	http://www.blackwe...
2006	VERTICAL INTEGRATION IN SOUTH AF...	The South Af...	Journal Article	http://www.blackwe...
2001	An asymmetric hybrid nonaqueous energy ...	Journal of the...	Journal Article	
1997	Green power: a renewable energy resourc...		Conference Procee...	
2001	Green power: status and perspectives	Proceedings...	Journal Article	
	The value of certification: an empirical ass...	Information S...	Journal Article	http://www.blackwe...
2001	Polymerization contraction stress in light-c...	Dental Mater...	Journal Article	
2007	Review: History and physical examination ...	ACP J Club	Journal Article	http://www.ncbi.nlm...
	Immar			
1999	Franci			
2001	Functi			
2006	Netwc			
	Analys			
2001	Interne			
2006	Defini			
2004	Green			
2006	Netwc			
2007	The in			
2000	Solde			
1999	Small			

10. ใน EndNote คลิกที่ File เลือก Import

11. คลิกที่ Choose File เพื่อเลือกไฟล์ที่จะถ่ายโอน

12. ที่ Import Option เลือกตัวกรอง ชื่อ Reference Manager (RIS)

13. คลิก Import

## Exporting References

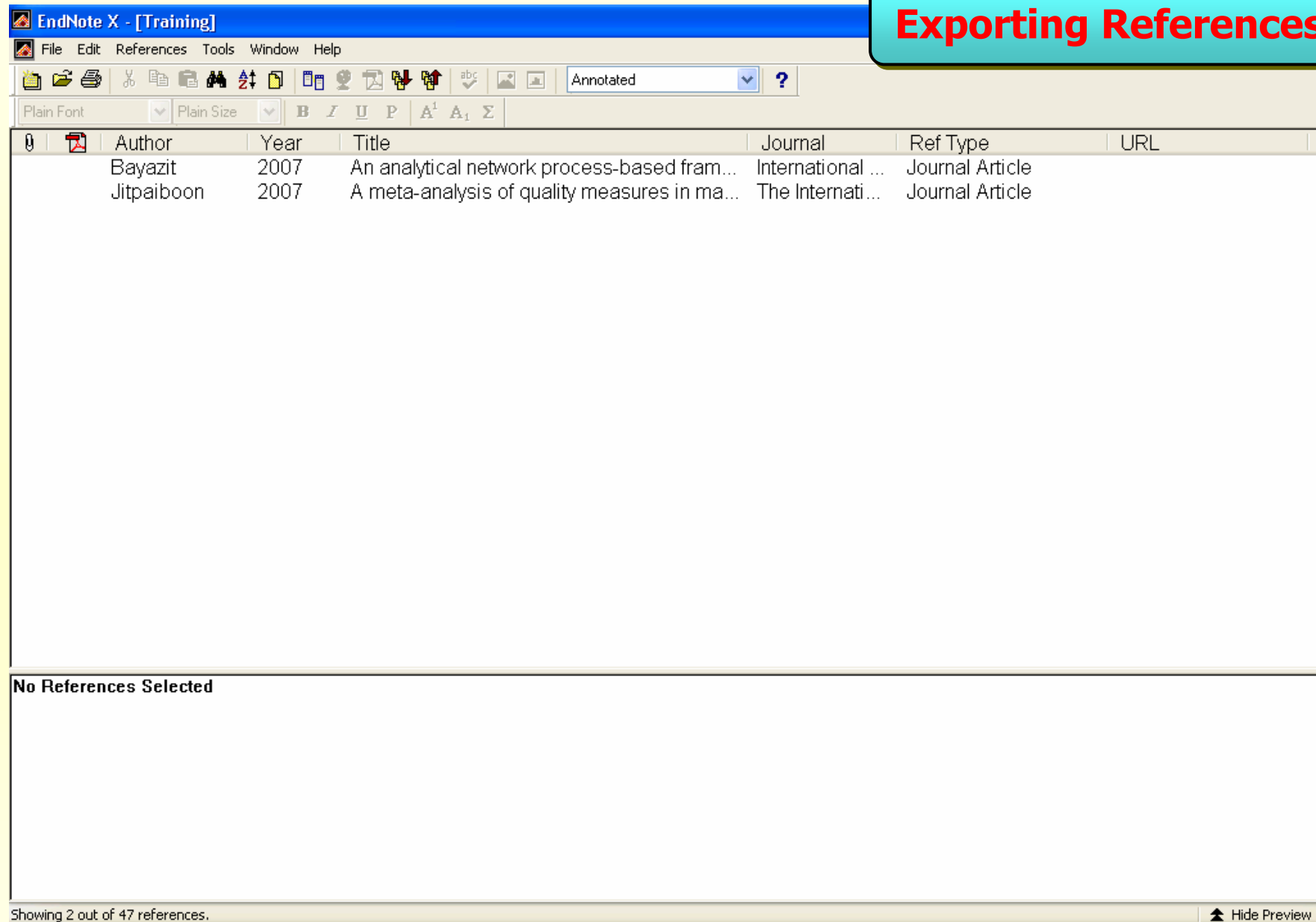

Author	Year	Title	Journal	Ref Type	URL
Bayazit	2007	An analytical network process-based fram...	International ...	Journal Article	
Jitpaiboon	2007	A meta-analysis of quality measures in ma...	The Internati...	Journal Article	

Below the table, it says "No References Selected". At the bottom left, it says "Showing 2 out of 47 references." At the bottom right, there is a "Hide Preview" button.

รายการอ้างอิงที่ถูกถ่ายโอนจาก EndNote Web เข้าสู่ EndNote

---

**Transferring references between  
EndNote and EndNote Web**

# Transferring References

Author	Year	Title	Journal	Ref Type	URL
Amatucci		hybrid nonaqueous energy ...	Journal of the...	Journal Article	
Barr		a renewable energy resourc...		Conference Procee...	
Begovic		status and perspectives	Proceedings...	Journal Article	
Cegielski		rtification: an empirical ass...	Information S...	Journal Article	http://www.blackwe...
Chen		contraction stress in light-c...	Dental Mater...	Journal Article	
Cuff		ain. Pervasive Computing ...	Journal of Ar...	Journal Article	http://www.blackwe...
Eshhar		ression of chimeric receptor...	Journal of Im...	Journal Article	
Hsig		riptive potential: the case of ...	R and D Man...	Journal Article	http://www.blackwe...
Jansson		ngineering: pedagogy for th...		Conference Procee...	
John		ining: methods and techni...	Proceedings...	Conference Paper	
Lee		gue models: review and ap...	Microelectro...	Journal Article	
Mercando		work Software	Pacing and ...	Journal Article	http://www.blackwe...
Miyata		Network computer-assisted transfusion-m...	Transfusion	Journal Article	http://www.blackwe...
Murphy	2006	An evaluation of stakeholder relationship ...	Asia Pacific ...	Journal Article	
Palmer	2006	A data warehouse methodology and mode...		Thesis	
Pratt	2006	A framework for the ontological representa...		Thesis	
Reiner	2006	A framework for knowledge capture and a ...		Thesis	
Scannell	2000	Development of bioactive food packaging ...	International ...	Journal Article	Go to ISI>://00008...
Siragusa	1999	Incorporation of bacteriocin in plastic retai...	Food Microb...	Journal Article	
Soud		A fuzzy approach to active usage paramet...	Expert Syste...	Journal Article	http://www.blackwe...

1. ใน EndNote ให้คลิกที่ Tools แล้วเลือก Transfer References

# Transferring References

Author	Year	Title	Journal	Ref Type	URL
Amatucci	2001	An asymmetric hybrid nonaqueous energy ...	Journal of the...	Journal Article	
Barr	1997	Green power: a renewable energy resourc...		Conference Procee...	
Begovic	2001	Green power: status and perspectives	Proceedings...	Journal Article	
Cegielski		The value of certification: an empirical ass...	Information S...	Journal Article	http://www.blackwe...
Chen	2001	Polymerization contraction stress in light-c...	Dental Mater...	Journal Article	
Cuff					http://www.blackwe...
Eshhar	2001				http://www.blackwe...
Hsig					http://www.blackwe...
Jansson	2004			rocee...	
John	2006			paper	
Lee	2000				http://www.blackwe...
Mercando					http://www.blackwe...
Miyata					http://www.blackwe...
Murphy	2006				
Palmer	2006				
Pratt	2006				
Reiner	2006				
Scannell	2000				Go to ISI>://00008...
Siragusa	1999				http://www.blackwe...
Soud					

The dialog box contains the following fields and options:

- URL:
- E-mail Address:
- Password:  (highlighted with a red circle and the number 2)
- Remember my address and password
- Warning: Manually applied formatting is not retained using Transfer.
- Buttons: Next >, Cancel

At the bottom of the main window, it says "No References Selected" and "Showing 25 out of 25 references." There is also a "Hide Preview" button in the bottom right corner.

**2. ระบุ E-mail Address และ Password ที่ใช้ใน EndNote Web แล้วคลิก Next**

## Transferring References

EndNote X - [Training]

File Edit References Tools Window Help

Plain Font Plain Size B I U P A<sup>1</sup> A<sub>1</sub> Σ

Author	Year	Title	Journal	Ref Type	URL
Amatucci	2001	An asymmetric hybrid nonaqueous energy ...	Journal of the...	Journal Article	
Barr	1997	Green power: a renewable energy resourc...		Conference Procee...	
Begovic	2001	Green power: status and perspectives	Proceedings...	Journal Article	
Cegielski		The value of certification: an empirical ass...	Information S...	Journal Article	http://www.blackwe...
Chen	2001	Polymerization contraction stress in light-c...	Dental Mater...	Journal Article	http://www.blackwe...
Cuff					http://www.blackwe...
Eshhar	2001				http://www.blackwe...
Hsig					http://www.blackwe...
Jansson	2004				ocee...
John	2006				aper
Lee	2000				http://www.blackwe...
Mercando					http://www.blackwe...
Miyata					http://www.blackwe...
Murphy	2006				
Palmer	2006				
Pratt	2006				
Reiner	2006				
Scannell	2000				Go to ISI>://00008...
Siragusa	1999				http://www.blackwe...
Soud					

No References Selected

Showing 25 out of 25 references. Hide Preview

3. เลือก Library ที่จะถ่ายโอนข้อมูล

4. เลือกรูปแบบการถ่ายโอนจาก Web ไป Desktop หรือ Desktop ไป Web

5. คลิก Transfer

# Transferring References

Author	Year	Title	Journal	Ref Type	URL
Amatucci	2001	An asymmetric hybrid nonaqueous energy ...	Journal of the ...	Journal Article	
Cegielski		The value of certification: an empirical ass...	Information S...	Journal Article	http://www.blackwe...
Chen	2001	Polymerization contraction stress in light-c...	Dental Mater...	Journal Article	
Cuff		Immanent Domain. Pervasive Computing ...	Journal of Ar...	Journal Article	http://www.blackwe...
Eshhar	2001	Functional expression of chimeric receptor...	Journal of Im...	Journal Article	
Barr	1997				ocee...
Begovic	2001				http://www.blackwe...
Hsig					ocee...
Jansson	2004				aper
John	2006				http://www.blackwe...
Lee	2000				http://www.blackwe...
Mercando					http://www.blackwe...
Miyata					http://www.blackwe...
Murphy	2006				
Palmer	2006				
Pratt	2006				
Reiner	2006				
Scannell	2000				Go to ISI>://00008...
Siragusa	1999				http://www.blackwe...
Soud					

6. คลิก OK เพื่อยืนยันการถ่ายโอนข้อมูล

---

# **Bibliography**

## View My References

[All My References \(15\)](#)[Training \(11\)](#)[\[Unfiled\] \(4\)](#)[Export List \(0\)](#)

## Shared Folders

[No shared folders]

## Collect References

[New Reference](#)[Online Search](#)[Connection Files](#)[Import](#)[Import Filters](#)

## Organize References

[Create New Folder](#)[Manage My Folders](#)[Export](#)

## Format References

[Bibliography](#) **1**[Format Paper](#)[Output Styles](#)[Options](#)[HELP](#)

## Bibliography

To create a formatted bibliography from your library, follow these steps:

References:  **2**Bibliography output style:  **3**File format: 

- Select...
  - Export List
  - Training
  - [Unfiled]
  - All References in Library
- Select...
  - AAPG Bulletin
  - ABNT
  - Abs Social Gerontology
  - Acad Emergency Med
  - Academic Medicine
  - Academy Management J
  - Academy Management Review
  - Account Org Soc
  - Accounting and Bus Res
  - Accounting Review

Print

**1. คลิก Bibliography****2. เลือกรายการที่ต้องการ****3. เลือกรูปแบบรายการอ้างอิง (output style) ที่ต้องการ**

## View My References

[All My References \(15\)](#)[Training \(11\)](#)[\[Unfiled\] \(4\)](#)[Export List \(5\)](#)

## Shared Folders

[No shared folders]

## Collect References

[New Reference](#)[Online Search](#)[Connection Files](#)[Import](#)[Import Filters](#)

## Organize References

[Create New Folder](#)[Manage My Folders](#)[Export](#)

## Format References

[Bibliography](#)[Format Paper](#)[Output Styles](#)[Options](#)[HELP](#)

## Bibliography

To create a formatted bibliography from your library, follow these steps:

Select...

4

References:

HTML

TXT (plain text file)

Bibliography output style:

RTF (rich text file)

File format:

TXT (plain text file)

Save To...

E-mail

Preview &amp; Print

5

4. เลือกรูปแบบไฟล์ที่จะถ่ายโอน เช่น TXT (plain text file)

5. เลือกรูปแบบที่ใช้จัดการข้อมูล เช่น Save, E-mail หรือ Print

---

**Using Cite While You Write with  
EndNote Web**

## Cite While You Write

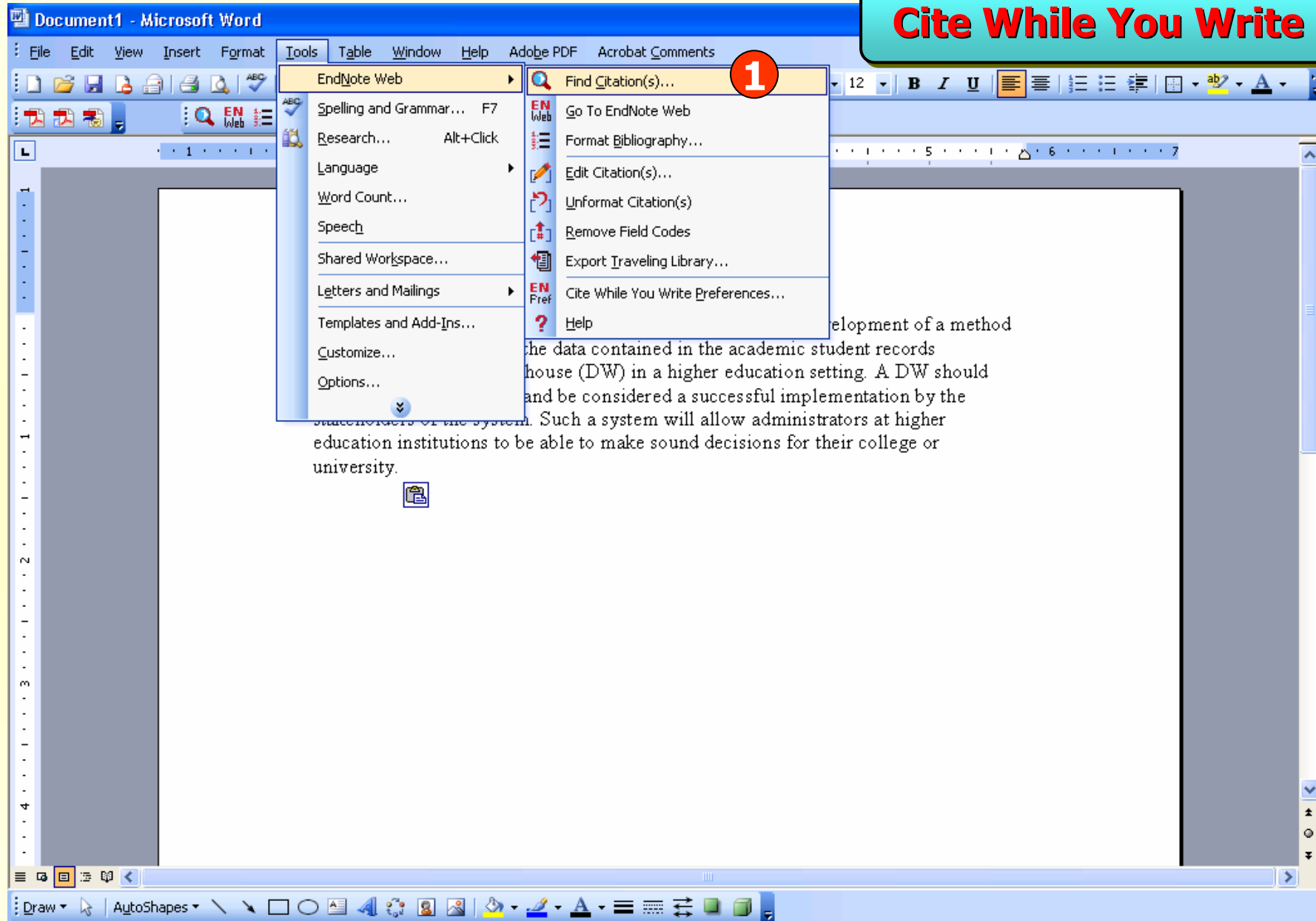

1. ใน Microsoft Word คลิกที่ Tools - EndNote Web - Find Citation

## Cite While You Write

EndNote Web Find Citation(s)

Find: knowledge management **2** Search

Example: Enter **Billoski dinosaur extinction** to search for these terms in all fields

Author	Year	Title
Hsig		Analysing disruptive potential: the case of wireless local area network and mobile communications network companies
Miyata		Network computer-assisted transfusion-management system for accurate blood component recipient identification at
<b>Pratt</b>	<b>2006</b>	<b>A framework for the ontological representation of organizational memory</b> <b>3</b>
Reiner	2006	A framework for knowledge capture and a study of development metrics in collaborative engineering design
Zeiler		How to maintain blood supply during computer network breakdown: a manual backup system

**Reference Type:** Thesis  
**Author:** Pratt, Steven P.  
**Year:** 2006  
**Title:** A framework for the ontological representation of organizational memory  
**City:** Minnesota  
**University:** Walden University  
**Thesis Type:** Ph.D.  
**Keywords:** Management  
Computer science  
**Notes:** United States

**4** Insert Cancel Help

Library: EndNote Web 5 items in list

2. พิมพ์คำค้น แล้วคลิก Search

3. เลือกรายการอ้างอิงที่ต้องการ

4. คลิก Insert

## Cite While You Write

The problem to be investigated in this study focuses on the development of a method to improve the quality of the data contained in the academic student records component of a data warehouse (DW) in a higher education setting. A DW should contain high-quality data and be considered a successful implementation by the stakeholders of the system. Such a system will allow administrators at higher education institutions to be able to make sound decisions for their college or university.(Pratt, 2006)

Pratt, S. P., 2006, A framework for the ontological representation of organizational memory: Ph.D. thesis, Walden University, Minnesota.

- Title Bar:** Document1 - Microsoft Word
- Menu Bar:** File, Edit, View, Insert, Format, Tools, Table, Window, Help, Adobe PDF, Acrobat Comments
- Standard Toolbar:** Includes icons for Save, Print, Undo, Redo, and a zoom level of 100%. The style is set to 'Normal' and the font is 'Times New Roman' size 12.
- EN Web and EN Pref:** Two toolbars are visible above the main text area, containing search and editing icons.
- Text:** A paragraph of text followed by a citation in parentheses, and a separate citation entry below it.
- Bottom Bar:** Includes a 'Draw' menu and 'AutoShapes' options.

## Format Bibliography

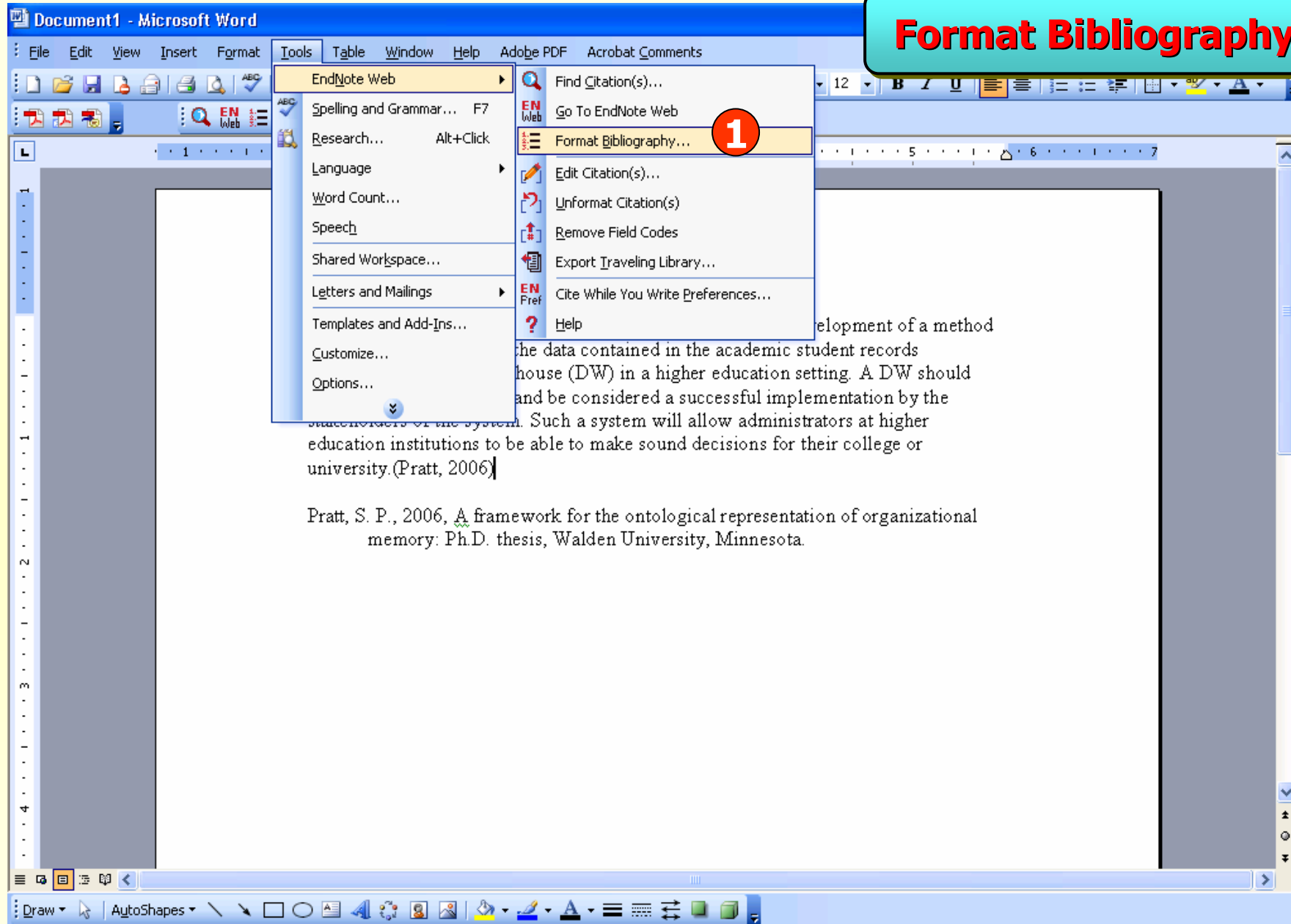

### 1. คลิกที่ Tools - EndNote Web - Format Bibliography

## Format Bibliography

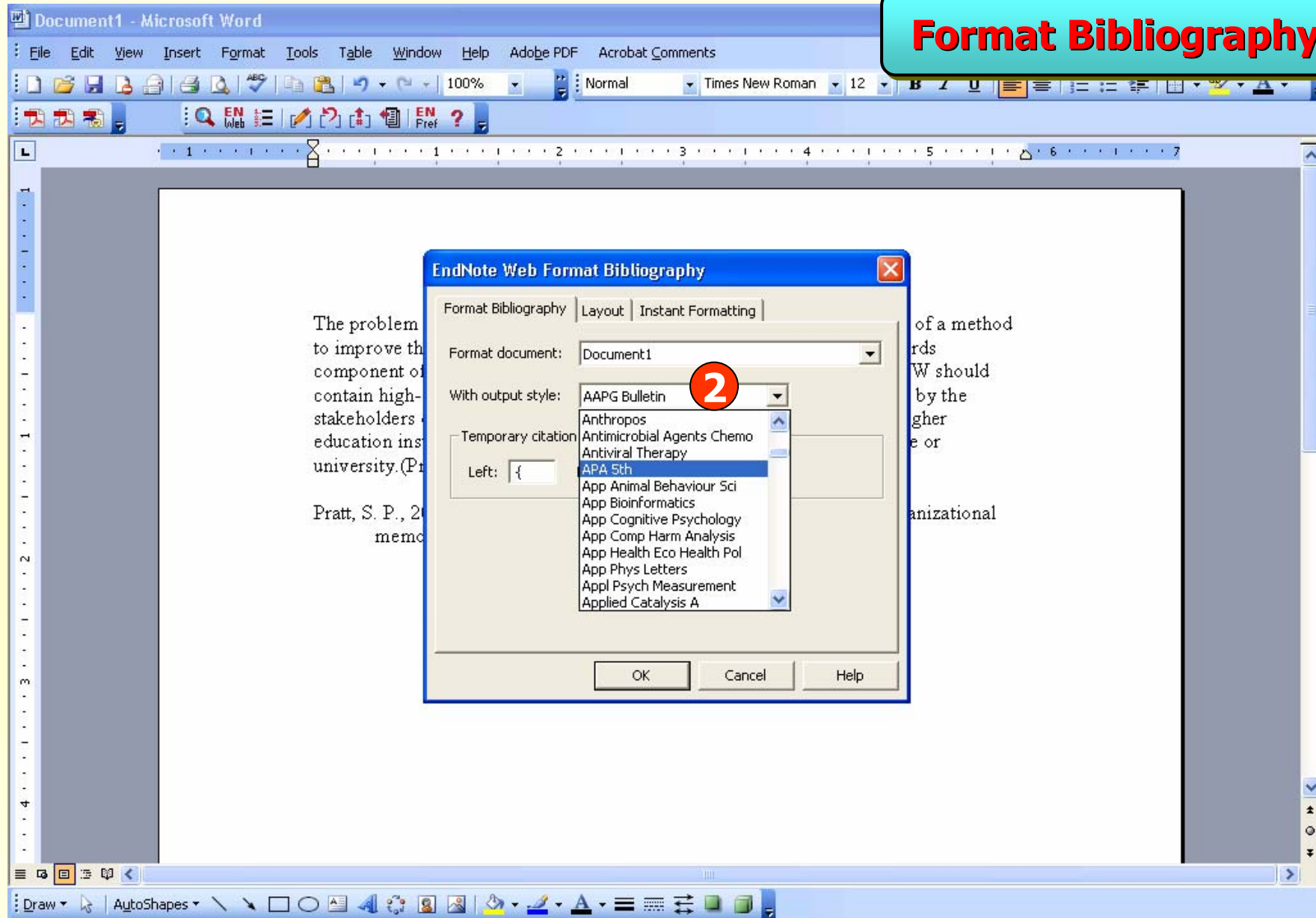

2. เลือกรูปแบบรายการทางบรรณานุกรมที่ต้องการ แล้วคลิก OK

---

# Question

